

**PLAY BALL!** With springtime warmth in the air the Chelsea High school varsity baseball team is all ready to start their quest for a Southeastern Conference crown. They will open their 1978 season this Saturday at 11 a.m. with a non-conference home

double-header against Manchester. Members of the team, in the front row, from left to right, are Roger Moore, Brad Knickerbocker, Steve Check, Ron Aldrich, Joe Ewald, Ken Jenkins, Jeff Jahnke, and Chris Kruger; standing in back, from left to right, are Tom

Hill, manager, Mike Wood, Mike Sweeney, Mike Eisele, Al Augustine, Co-Captain Kurt Owings, Co-Captain Dave Schrotenboer, Mike Machesky, John Daniels, Coach Paul Terpstra, and manager Ken Nadeau.

## Doubleheader Saturday Opens Baseball Season

Chelsea High school varsity baseball team opens its 1978 season this Saturday at 11 a.m. with a non-conference home double-header against Manchester.

Despite several key losses through graduation, the Bulldogs will be trying to improve on last year's 10-10 record, according to Coach Paul Terpstra.

Leaving the team last year were Don Nadeau, starting catcher; Don Morrison, starting first baseman; Anthony Houle, all-conference second baseman; and Mike Check, outfielder.

Competing for the catching position are junior Al Augustine and sophomore Mike Wood. Senior co-captain Dave Schrotenboer and junior Mike Eisele are working at first base.

At second base sophomore, "Brad Knickerbocker is the leading candidate," Terpstra said.

Working for starting positions in the outfield are seniors Don Aldrich, Jeff Jahnke, Steve Check, Ken Jenkins, and junior Roger Moore.

Also slated for action are third baseman Chris Kruger, and shortstops Mike Sweeney and Joe Ewald.

According to Terpstra, the strong area of the team and the key to the Bulldogs' success is the pitching staff. "The team has its top three pitchers returning. Heading the group is senior co-captain Kurt Owings who pitched extreme-

ly well his last two outings last year against conference champion Dexter.

Also returning are senior John Daniels who led the team in victories last year and junior Mike Machesky who pitched well after being brought up from the junior

(Continued on page five)

## D. Klemer Tops U-M Engineering School

At the University of Michigan Engineering Honors Luncheon held last Friday, Dave Klemer was awarded the Distinguished Scholar Award, which, according to Dean Ragone, is presented annually to the senior with the highest academic grade average in the College of Engineering.

Just prior to the luncheon Dave received recognition as an Angell Scholar (having seven consecutive

terms of all A's) during the University's Honors Convocation, where he participated in the program as Student Representative of the Engineering College.

The son of Mr. and Mrs. Earl Klemer, 13483 Trinkle Rd., Dave graduated summa cum laude in December and is enrolled in the Rackham School of Graduate Studies under a Rackham First-Year Fellowship.

### WEATHER

	Min.	Max.	Precip.
Thursday, March 30	37	46	0.01
Friday, March 31	37	65	0.00
Saturday, April 1	38	62	0.00
Sunday, April 2	31	42	0.00
Monday, April 3	29	33	0.32
Tuesday, April 4	33	60	0.28
Wednesday, April 5	35	62	0.00

ONE HUNDRED-EIGHTH YEAR—No. 43

14 Pages This Week

Plus 4-Page Supplement

CHELSEA, MICHIGAN, THURSDAY, APRIL 6, 1978

15c per copy

SUBSCRIPTION: \$6.00 PER YEAR

# The Chelsea Standard

### QUOTE

"Spring is a call to action, hence to disillusion, therefore April is called the cruellest month."  
—Cyril Connolly.

## Band Students Rated Tops in State Festival

Chelsea High school band students received eight Division I ratings and two Division II ratings out of 10 events during the State Solo and Ensemble Festival at Brighton High school Saturday, April 1.

Calling the performances "an excellent display of these students' talented abilities," Steve Bergmann, director of the Chelsea High school band, said he was "more than pleased with the results."

Schools from all over the state performed at the festival with hundreds of students competing. Students who played were those who had qualified during the District 12 competition held in Ypsilanti, March 4. Chelsea band students will also compete in the

State Band Festival, April 29, at Chelsea High school. Receiving Division I ratings were: Drew Sprague, trumpet solo; Cindy Wolter, flute solo; Ann O'Hagan, flute solo; Tracey Schumann, flute solo; Debbie Koepke, trumpet solo; Drew Sprague, Debbie Koepke, Mark Snyder, Keith Stillion, Dave Morris, Jim Weidmeyer, Dave Waldyke, and Mark Shippy for their brass octet; Cindy Wolter, Ann O'Hagan, Tracey Schumann, and Gayle Beyer for their flute quartet; and Frank Kornexl, Andy Anderson, and Don Watson for their trumpet trio.

Division II ratings went to Jim Weidmeyer for his trombone solo and Mark Shippy for his french horn solo.

## Girls Track Team Opens Season Today

Chelsea girls varsity track team opens its season at home against Pinckney on Thursday, April 6. Field events will start at 4 p.m. with running to start about 4:30.

"This is a building year for the Bulldogs. Although the squad is the biggest in several years, there are only 11 letter winners back. Graduated from last year's team are league champions sprinter Sue Friebe and hurdler Annette Ga-

ken, and field event stars Colleen Collins and Kathy Treado.

On the bright side, Shelley Warren, league record holder in the 880, returns along with distance runner Penny Collinsworth, and quarter-miler Angie Merkel. Each of these seniors has won three varsity letters and they supply vital leadership for the young team.

(Continued on page four)



**AQUATIC CLUB GIFT:** More than \$500 was raised during last February's Swim-A-Thon, and Helen Thomas, Aquatic Club president, smiles as she hands Robert Daniels, school board president, a check for \$500 Monday evening. The money will be applied to the

cost of a scoreboard at the Beach Middle school pool. Other proceeds from the swimming event will go towards a record keeping board at the pool. To the right of Helen Thomas stands Marie Colombo, Aquatic Club president-elect and Sallie Springer, treasurer.

## High School Students Packing Bags for Spring Vacation Trips

All aboard! That's the sound 62 Chelsea High school seniors and 11 Chelsea Spanish class students are

waiting to hear this week when spring vacation begins Saturday.

While the rest of us are sprinkling grass seed and planning summer gardens, these fortunate students will be jetting points south or heading north without a care or worry, except maybe for good weather.

The seniors will be taking a week-long cruise aboard the "T.S.S. Carnivale" in what has become almost a traditional senior class trip to the Caribbean. This will be the fifth spring that seniors have chosen to sail the deep blue Caribbean Sea where snow is just a four-letter word and unspeakable among vacationers.

Spanish students will also be cruising south starting Friday, April 7 to the sunny Mexican spots of Mexico City, Acapulco, and Taxco where they will polish up their classroom Spanish by conversing with the indigenous Mexicans.

Going on a less romantic adventure, but just as exciting, are 11 Outdoor Geology students who will be traveling north to the Georgian Bay area, starting in Tobermory Ont. Canada, and backpacking 34 miles east to Dyer Bay, Ont.

As extravagant as the Caribbean may sound to those of us who want to Washington, D.C., for our senior trip, the students have well earned their passage.

In addition to having refreshment stands at the Chelsea Community Fair and numerous sports events, and selling magazines,

many of the students have held part-time jobs to earn the \$489 price tag for each passenger.

Lori Werner, for example works as a dispatcher for the Chelsea Police Department. "I've never been to the Caribbean and I can't wait to be in the sun and get warm again."

Another senior, Jim Stewart, worked at McDonald's Restaurant to raise the money and says the money will be well spent. "I'm going to get in some good partying, dancing and socializing next week. Saturday won't come soon enough," Stewart added.

Out of approximately 180 seniors, 62 students and three chaperones will be boarding the bus at 5:15 a.m. Saturday which will speed them out to Detroit Metropolitan Airport for their plane to Miami, Fla.

There they will board the luxury liner "T.S.S. Carnivale" at 4 p.m. Saturday for a week-long cruise with seven- to 12-hour stops in St. Thomas in the Virgin Islands, San Juan in Puerto Rico, and San Marteen.

Chaperoning the students will be June Winans, head senior advisor, Robb Raymond, physical education teacher, and Beverly Martin, home economics teacher. In previous years only two chaperones have accompanied the students but "this year we raised enough money to take three," according to Winans who will be going on her second senior class cruise in the past five years.

(Continued on page seven)

## Youth Loses Fingers in Wire Press

Wayne Michael (Mike) Boyer was taken to University of Michigan Hospital Monday night following an accident at Central Fibre Products Co. where he caught his hand in a flat wire press he was operating.

"He had only been on the job for seven or eight minutes when it happened," his father, Duane Boyer, who also works at Central Fibre, said. "It happened so fast he can't remember how he did it. Either that or he's blank on how he did it," Boyer said.

Although Mike had been wearing safety straps on his hands, his left hand somehow became caught in the machine which crushed all four fingers. He was taken immediately to U. of M. Hospital where, during surgery, the middle finger and ring finger were removed.

(Continued on page four)

## Lions Club Elects Officers

Lions Club held their annual election Tuesday night, April 4. Elected were, Russ Severn, president; Brent Michelsen, first vice-president; Herb Pearson, second vice-president; Dave Scriven, third vice-president; Paul Likavec, secretary-treasurer; Larry Murray, assistant secretary - treasurer; Steve Stock, director; Paul Erickson, director; Dale Cook, treasurer; and Frank Hammer, lion tamer.

## Townships Find Inflation Hits Budgets

Bigger budgets and higher salaries were the theme for this year's annual township meetings on Saturday, April 1.

### Sylvan Township

Sylvan township recommended approval of a \$153,000 1978-79 budget, up from last year's budget of \$148,000.

The increase, according to township clerk Daniel Murphy, is due to the Ridge Rd. project which was held up last year. "The project involves relocating Ridge Rd. which will have a cost of nearly \$90,000." The total cost will be spread out over three years with the county road commission paying \$10,000 a year during the road construction, Murphy said.

A \$28,000 federal revenue sharing budget was also recommended for approval with a total of \$21,241.13 going for road work; \$1,258 for the McKune Library, \$1,000 for the senior citizen bus (CATS); and \$2,500 for the Recreation Council.

The trustees' pay per meeting was raised from \$40 to \$50 and the treasurer and clerk's salaries rose from \$7,500 to \$8,000 each.

If the supervisor also serves as assessor, he will receive \$9,000. Otherwise, the supervisor will be paid \$3,000.

### Dexter Township

Dexter township meeting was attended by 12 residents who recommended approval for a 1978-79 budget of \$112,020. Last year's budget was \$93,700.

The major budget increases were for fire protection, \$30,000, and landfill, \$10,200.

Several requests for funds were denied because revenues did not increase sufficiently to cover all of the township needs, according to township supervisor John Tandy. Those denied were the 4-H Club, Chelsea Recreation Council, AATA, and the Dexter Historical Society.

In previous years the 4-H Club and the Recreation Council had been given support from the township, Tandy said, but "we just don't have the money this year to support these groups."

AATA has made several requests for support from Dexter township, but "we only have six people in Dexter who would use his service and I don't feel it's worth spending \$1,000 for it," Tandy said.

The Dexter Historical Society made their first request for support at the meeting.

The 12 residents approved the salaries as they were last year. Supervisor, \$5,500 per year, assessor, \$5,000, treasurer, \$4,500 per year, and clerk, \$4,500 per year.

After the regular business was concluded, residents participated in a discussion of future township activities. Items discussed included the possible increase of Sheriff's Department patrol, increased input into discussions with the county commissioners, emergency

medical services, and the possible vacating of Silver Hill Rd.

Each of these items, Tandy said, are in "very preliminary stages, and were brought up now because we are going to have to have to deal with them sooner or later."

Tandy said the reason for the inadequate funds this year for the township is because "revenues received from the state are based on a per capita based on the 1970 census. A conservative estimate on our population growth would be 3,000 living in the township now, when in 1970 there were 2,238," he said.

### Lima Township

The 1978-79 budget will be \$112,107.22, up from last year's budget of \$97,340.65.

Landfill fees are up \$2,000 this year, according to the clerk Arlene Bareis.

Other increases are due to general inflation, additional voting equipment, townhall renovation, and salary increases in late November with election if new officers, according to Bareis.

### Lyndon Township

Lyndon township recommended approval of a \$70,864 1978-79 budget, down from their \$76,307 budget last year. Township supervisor Thomas Lewis says this is because "our contingent fund last year was \$18,000 while this year we have \$8,000."

Of the general fund budget, \$5,000 will go for road improvements. This will be added to \$7,875 of \$8,775 in revenue sharing money earmarked for road repairs.

Salaries for township officers were increased: \$5,760 for the supervisor, up from \$5,250; \$3,840 for the clerk, up from \$3,488; and \$3,420 for the treasurer, up from \$3,076.

The payment of \$6,300 for landfill fees to Chelsea was approved. This is up 50 percent from last year's fee of \$4,200.

### Freedom Township

Freedom township residents approved salary boosts during their meeting. The supervisor will be paid \$5,400 up from \$4,600; the clerk and treasurer will each make \$4,000, up from \$3,500.

The 1978-79 budget was recommended for approval at \$81,100. Last year's budget was \$70,132 and supervisor David Melnhart said the increase is because of general road repairs.

### Sharon Township

Sharon township residents recommended approval of a 1978-79 budget of \$49,100. Last year's budget was \$42,745 and supervisor James Haller says the increase reflects inflation and general budget increases. Salaries of elected officials were not changed and no new programs were introduced.

(Continued on page six)



**4-H LEADER HONORED:** Pictured with Richard Hill (R), program leader, Michigan 4-H Youth Programs, is Donald Beeman of Chelsea, honored Leadermete for 20 years of service as a volunteer 4-H leader. The 22nd annual Leadermete was recently on the campus of Michigan State Uni-

versity. The event gathers more than 300 volunteer 4-H leaders from across the state to learn about new programs, to update their knowledge of existing programs, and to give the Co-operative Extension Service a chance to honor them on behalf of the quarter of a million 4-H members in Michigan.



Established 1871 **The Chelsea Standard** Telephone 475-1371

EXCELLENCE AWARD BY MICHIGAN PRESS ASSOCIATION  
1951-1952-1960-1964-1965-1966  
Walter P. Leonard, Editor and Publisher

Published every Thursday morning at 300 North Main Street, Chelsea, Michigan. Second class postage paid at Chelsea, Mich., under the Act of March 3, 1979.

Subscription Rates (Payable in Advance)  
In Michigan: One Year .....\$6.00  
Six Months .....\$3.50  
Single Copies .....\$ .20  
Outside Michigan: One Year .....\$8.50  
Six Months .....\$5.00  
Single Copies .....\$ .25

MEMBER National Advertising Representative:  
**NATIONAL NEWSPAPER** MICHIGAN NEWSPAPERS, INC.  
257 Michigan Ave.  
East Lansing, Mich. 48823  
Association - Founded 1885

## Uncle Lew from Lima Says:

DEAR MISTER EDITOR:

I know you folks in town will go along with us out here in the country in hoping spring ain't playing us for April fools. They say the burnt child fears the fire, and I figger the froze child fears the cold.

We've fared so rough this winter until we fear ever kind of weather. We get a couple of good days in a row and we start worrying how far behind is the cold wave. Mother Nature don't like anybody fooling with her, but for sure she don't mind fooling us. No sooner does she trick us into starting our gardens then she slaps us down with a killing freeze.

But the fellers at the country store Saturday night weren't buying any of this down in the mouth talk, Mister Editor. They were

ready to look on the sunny side, and, like Bug Hookum allus says, when their minds are made up don't try to confuse em with facts. Clem Webster got everybody in the positive frame of mind by reporting where roadside poetry is coming back, but on television, Clem said, he knows that when anything comes back these days, it allus has to be on TV, which must explain why them shows make a point to tell us they are "taped in front of a live audience."

Clem was of a mind if they did they'd have a tough time bringing anything back.

Actual, what Clem was talking about was the Burma Shave signs we use to read along the road, and risk life and limb to turn our heads around to read them on the other side of the road. Course, Clem went on, back then we was breezing along at maybe 40 miles a hour, and cars weren't bumper to bumper side by side licky split. This piece Clem had said 30,000 signs were she kissed the hairbrush by mistake. Clem allowed, and we'd go out and get some Burma Shave. Now some outfit has bought the rights to the old trademark, Clem said, and they plan to put on a series of TV ads where they'll act out the old sad stories like "Ben met Anna, made a hit, neglected beard, Ben-Anna split." The fellers all remembered Burma Shave, and they was agreed with Clem that somepun to take our minds off Mideast wars and how soon the coal runs out will be well worth it.

Zeke Grubb had some encouraging words on the economic front. It looks like, he said, that folks in the other countries figger if Joe Califano says don't do it, the thing to do is do it. Smoking is on the sharp upswing in all the underdeveloped countries, according to this report Zeke saw, and that means just about all the countries. Zeke said China has took over from us as the world's biggest producer of tobacco, but there's still a mighty big overseas market for our cigarettes. So what's hazardous to our health might be good for our balance of payments, was Zeke's words.

A place to start is Poland. I see they sell us golf carts and they don't play the game, so we can balance it off by quitting smoking and sell them our smokes.

Yours truly,  
Uncle Lew.

**FARM INCOME TAX**  
Since 1953  
**Chelsea Bookkeeping & Tax Service**  
202 First National Building  
Ann Arbor, Mich. 48104  
769-0924

**"If we make an error on your taxes, we pay the penalty. And the interest."**

H&R Block doesn't make many mistakes. Our people are trained not to. But if we should make an error that costs you additional tax, you pay only the tax. Block pays any penalty and interest. We stand behind our work. That's Reason No. 14 why H&R Block should do your taxes.

**H&R BLOCK**  
THE INCOME TAX PEOPLE

105 S. MAIN ST., CHELSEA Ph. 475-2752  
Our offices are open 9 a.m. to 6 p.m. 7 days a week.

## MICHIGAN MIRROR

By Warren M. Hoyt, Secretary, Michigan Press Association

### Juvenile Code Rewrite

The Michigan Legislature this session has taken on the task of total rewrites of the Public and Mental Health Codes, the Criminal Code, the Probate Code and now has set its sights on a revision of the Juvenile Code.

Legislation was introduced revising the state's juvenile code to redefine status offenses, establish runaway counseling and shelter facilities and provide new procedures for bringing juveniles to trial as adults. Action in the House may come as early as this spring as a result of a special committee which began work on the revision last August.

Four pending bills would completely alter Michigan's current juvenile code that was adopted in 1944 which has become archaic and unresponsive to modern times and needs.

The most controversial part of the package will deal with status offenses. The bills redefine status offenses into three categories: school truancy; running away from home; and breakdowns in the parent-child relationship.

The current code also lists disobedience, immorality, idleness, frequenting taverns and associating with immoral people in the status offender category.

Under the proposed revised code, community resources would have to be completely exhausted before court actions could be taken in runaway and truancy cases. A state-wide system of runaway shelter and counseling centers would be established, at an estimated cost of \$5 to \$8 million.

The new package also establishes new procedures for bringing a juvenile to trial as an adult if the juvenile is accused of committing a felony. Under the current system, a juvenile can be waived into trial as an adult af-

ter the court considers juvenile and adult programs; the public's right to protection and the juvenile's character record.

Under the revised code, procedures would be set for violent and non-violent felonies. A juvenile accused of a violent felony may be tried as an adult if the court feels the juvenile programs are inadequate, the adult facilities are more suitable, and the public interest demands it.

For non-violent felonies, the court would also have to consider the offense's seriousness and a record of previous offenses.

### State Economic Growth

The state's economy has a strong resilient base and has substantial potential for renewed growth, according to a recent Department of Commerce report. But the report concluded that several initiatives are needed by government, labor and business to take advantage of the potential.

The federally-funded study identifies Michigan's strengths as having personal per capita income at a level 10 percent higher than the national average, and being situated in the center of a 1,000-mile circle that contains 50 percent of the total U.S. personal income generated each year.

The report also notes the state has a well-developed industrial base, a comparatively favorable energy picture and a highly trained work force.

Suggestions made by the one-year study include a new business advancement corporation to encourage participation of the sector in state-wide economic development; state and local government support for urban land banks in economically depressed areas that have a shortage of industrial land suitable for development; and a new business information center

in southeastern Michigan to small businesses with managerial, financial and technical and capital acquisition assistance.

Governor William G. Milliken, in presenting the report to the legislature, said that exactly which of the proposed solutions are put into effect will be determined after a vigorous examination of the study recommendations in terms of feasibility.

### Lottery Sales Top \$1 Billion

Since the inception of the Michigan State Lottery, a total of \$1 billion has been tossed in the hopper to take a chance on striking it rich.

After paying prizes and the cost of administering the program, more than \$500,000,000 has been deposited in the state's general fund to help meet the rising cost of providing goods and services to Michigan residents.

The lottery, through a system of voluntary taxes, has single-handedly stopped necessary tax hikes the state would have had to impose to meet those citizen needs with spiraling costs.

Under the strong hand of lottery czar Gus Harrison, the Michigan State Lottery has become the most successful lottery in the nation.

Michigan State University is one of the top 10 state universities in the nation in the receipt of graduate fellowships awarded competitively by the National Science Foundation.

## Dial-A-Garden

Through its National Cemetery System the Veterans Administration is tasked to provide, upon request, the interment of any eligible deceased serviceman or woman in any open national cemetery. Eligible dependents may be buried with them.

Communications and Electronics industries are benefiting from Air Force research. The solar cell that turns sunlight into electrical energy is another Air Force innovation with commercial application.

Through its National Cemetery System the Veterans Administration is tasked to provide, upon request, the interment of any eligible deceased serviceman or woman in any open national cemetery. Eligible dependents may be buried with them.

## Tonight and Every Thursday THE CAPTAINS TABLE ROAST BEEF BUFFET



"Curved Before Your Eyes"  
Serving from 4:30-9:30 p.m.

The Captains Table - 6093 Main St., Dexter

## ERIN'S ROTOTILLERS 1977½ SALE ON LEFTOVERS

2 H.P. - 7 H.P.

from

**\$139 - \$799**

## BOULLION SALES & SERVICE

8510 North Territorial Rd., Dexter  
Phone 426-8527 or 426-8493

## SPECIAL!

CARPET CLEANING, 2 rooms  
This Week .....\$21<sup>95</sup>

FURNITURE CLEANING, 2 pieces  
This Week .....\$19<sup>95</sup>

### GUARANTEED WORK

Thoroughly cleaned and dry in one hour.  
We move all furniture.

ALSO: WALL WASHING & PAINTING

This special for limited time only so call now!

We work in all of Livingston, Oakland and Washtenaw Counties.

PHONE (517) 223-8077

## JUST REMINISCING

Items taken from the files of The Chelsea Standard

### 4 Years Ago...

Thursday, April 11, 1974—

Chelsea High school senior David Klemmer, who appears in the Standard almost as often as Polly's ads, has been awarded the Chrysler Corp. Fund Merit Scholarship. David has been accepted to the College of Engineering of the University of Michigan, where he plans to study bio-engineering.

With a new coach and more than half a squad of returning lettermen, Chelsea High school's baseball squad began its 1974 season last Thursday with a 10-9 defeat of Stockbridge but dropped a pair to a tough St. Clair Shores Lakeview squad Saturday.

Although March 29, the first anniversary of the return of the last Americans serving in the Vietnam conflict, passed with relatively little public fanfare, one person who had a vital role in the observance of a group that did not forget was Kelly Carpenter, a local Marine Corps veteran who served in Vietnam in 1955, was honorary chairman of the Vietnam Veterans Day program in Lansing on that date that is of dubious celebratory import to us all.

After the windshields of two cars in the Arthur St. driveway of the Charles Stoddard home were damaged on two successive days last week, Sgt. McDougall warned that "It's prohibited by village ordinances to shoot a BB gun, slingshot, firearm, or bow and arrow within the village limits."

### 14 Years Ago...

Thursday, April 9, 1964—

The request of the Chelsea School District Board of Education for a total of 3½ mills additional for operating expenses was approved at Monday's election when 477 electors voted "yes" and 379 voted "no." A total of 866 votes were cast out of approximately 3,000 registered voters. 10 of the ballots were spoiled. Steady progress is being made in the development of a bathing beach and picnicking site at the Half Moon Lake section of Pinckney Recreation Area in Livingston and Washtenaw counties, according to the Conservation Department.

Employees receiving pay on or after March 5 have seen an increase in their pay envelopes resulting from the drop in Federal income tax withholdings.

Sylvan Township Supervisor

Maurice Hoffman, reported during the board's annual meeting that the present bridge on McKinley St. near North Elementary school is to be replaced with a 60-foot long steel tube culvert, the cost to be shared by Sylvan township and the Village of Chelsea.

### 24 Years Ago...

Thursday, April 8, 1954—

Owenship of the former Washtenaw county Fairgrounds by the city of Ann Arbor became official when City Attorney William A. Laird paid the \$127,000 purchase price to the Washtenaw County Fair Society Thursday.

Kathleen Widmayer, daughter of Mr. and Mrs. Oscar Widmayer of Hayes Rd., was named salutatorian of the 1954 class of Chelsea High school. Beverly Smith, daughter of Mrs. Stella Smith and the late Homer Smith, is valedictorian of the class of 1954 at Chelsea High school.

At the Village Council meeting Monday, a contract was signed to furnish water for the new North Elementary school now under construction on McKinley Rd.

A total of 446 children were given immunization shots at the clinic held in the Chelsea Elementary school Thursday, April 1, according to the records of the Washtenaw county Health Department.

### 34 Years Ago...

Thursday, April 6, 1944—

"Parents' Night," held at the Chelsea public schools last Friday night, was very successful with about 700 people attending.

The Washtenaw County Medical Society and the County Health Department will conduct another series of free clinics for the immunization of small children for smallpox and diphtheria similar to the clinics conducted last year.

Staff Sgt. David L. Butcher, 25, who left for overseas duty in England in May, 1943, and in July was reported missing in action after a raid over France, has been found and is alive and well, according to a communication received by his mother, Mrs. Mary Butcher, of Oak Park, Ill.

More than half of all passengers using any form of public transportation between cities last year rode on the country's 23,474 highway busses, the National Association of Motor Bus Operators announced.

## Pioneer Foam Insulation Company

Confused About Insulation?

Get the facts BEFORE you buy...

We offer more than just insulation!

- ★ Infra-Red Inspection ★
- ★ Affordable Prices ★ References
- ★ State Licensed ★ Fully Insured
- Call the Professionals Today

HOWARD STAPLES - 426-8917

## "HEY, THAT'S MY DODGE!"



### '78 Dodge Diplomat Medallion four-door.

You sure hear that a lot lately. Seems a lot of people are finding that Dodge has just the car they're looking for, like Diplomat. The manageable sized car that's manageably priced, too. And loaded with luxury. There's luxury you can see. In Diplomat's clean, sculptured lines. And handsome interior appointments. Luxury you can feel. Diplomat is trim, yet underways it feels like a big car... smooth and assured.

And based on a comparison of manufacturers' suggested retail prices... the Dodge Diplomat Medallion four-door is priced less than these comparably equipped cars. Buick Century Limited four-door. Olds Cutlass Salon Brougham four-door. And Pontiac Grand Lemans four-door. When you consider everything Diplomat has to offer, we're sure you'll end up buying or leasing one.

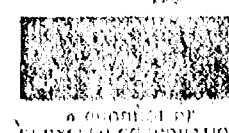
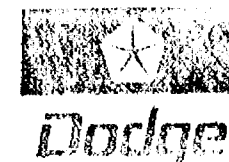

## VILLAGE MOTOR SALES, INC.

1185 MANCHESTER ROAD

CHELSEA, MICHIGAN



12. OUI, OUI, THESE TABLES ARE HENREDON  
Our finest furniture maker used dark distressed parquet to  
create a French Provincial flair.  
Coffee Table, orig. \$249.95 ..... **\$187.50**  
Corner Table, orig. \$199.95 ..... **\$149.90**

13. RUB A DUB DUB, our modern tub chair didn't make it, orig.  
\$165 ..... take it for **\$99**

14. ROLL OUT THIS BARREL BACK LOUNGE CHAIR by Franklin  
and save. Orig. \$289 ..... **\$199**

15. CAFE AU LAIT VELVET with sprigs of flowers in a traditional  
sofa and loveseat duet; orig. \$1195 ..... **\$799**  
Sofa only; orig. \$659 ..... **\$459**

16. EGGSACTLY RIGHT, this egg-shape ceramic lamp with pleated  
shade. Orig. \$109.95 ..... **\$69.95**

17. SAVE THE GREEN on this lettuce brocade roll arm sofa by Frank-  
lin. Orig. \$599 ..... **\$399**

18. UNUSUAL DINING ROOM VALUE. Modern, with bamboo design  
legs. 6 chairs and square extension table. Orig. \$1100 ..... **\$734**

19. WINDOW PANE PLAID in natural rust and navy Herculon.  
83" modern sofa by Selig. Perfect for newlwyeds. Orig. \$374 ..... **\$299**

20. SMALL MODERN CHAIR upholstered in brown/black tweed.  
Orig. \$184 ..... Yours for only **\$99**

21. CHIPPENDALE WING CHAIR in apricot/blue/cream tapestry.  
Orig. \$324 ..... **\$259**

22. BAMBOOLEG LAMP TABLE, orig. \$125 ..... **\$79**

23. AVOCADO OCCASIONAL CHAIR, a velvet beauty by Conover.  
Orig. \$374.95 ..... **\$199**

24. FRANKLIN COLONIAL CHAIR with dark pine trim in rust, large  
size. Orig. \$399 ..... **\$199**

25. STRIPED SHADES OF GREEN in a nice fireside chair.  
Orig. \$299 ..... **\$199**

26. FRANKLIN FAVORITE, colonial rocker in orange and rust patch-  
work print for family room or bedroom. Orig. \$274 ..... **\$199**

27. CONOVER CHAIR, early American blanket plaid, beige/rust/navy.  
Orig. \$279 ..... **\$199**

28. FRANKLIN BLANKET PLAID SOFA, colonial blue/belge/grey/  
orange. Orig. \$499.95 ..... **\$399.90**

29. FRANKLIN SWIVEL ROCKER in terra cotta tweed.  
Orig. \$346 ..... **\$199**

INTERIOR DECORATION CONSULTANT AT NO EXTRA CHARGE

All items one of a kind and subject to prior sale.

**MAIN STREET IN CHELSEA      PHONE 475-8621**

Use your BankAmericard, Visa or Master Charge.



## BEACH MIDDLE SCHOOL HONOR ROLL

1st Marking Period  
2nd Semester

### 6th Grade—

Christine Arbogast, Kelly Barkley, Joellen Bell, Connie Bollinger, Martin Boote, Teresa Bort, Ronda Carlson, Allen Cole (all A), Kevin Colombo (all A), Richard Cook, Diane DeSmyther, Brian Donovan, Julie Dunlap, Kurt Eisenbeiser (all A), Amy Finkbeiner, Michele Fletcher, Timothy Folsom, Darrin Fowler, Alena Freysinger, Scott Grawak, Christopher Grau, Walter Gray, Eric Green, Greg Greenleaf, Joyleen Guenther, Susan Gunn, Laurie Hamel, Gerard Hammer-schmidt, Laurie Heller, Mary Heller, Derek Hodglin, Eric Inglis, Stephen Kapolka, David Kiel, Leslie Koeppe, LaVonne Kruse.

Brenda Lewis, Tanya Mattoff, Thomas McElroy, Edward Merkel, Richard Merkel, Jeffrey Morgan, Deborah Morris, Thomas Mull, Rhonda Nevrth, Susan Oesterle (all A), Mary Beth Quinn, Shanna Parker, Susan Peterson, Mark Porath, Carrie Puglisi (all A), Steve Ramsey, Joyce Roberts, Alan Roderick, Kristine Rose (all A), Jenette Rouse, Jodie Rowe, Jeffrey Salver, Gregory Schafer, Rebecca Schluppe, Thomas Schumann, Carla Sears, Joan Shonk, Kimberly Smith (all A), Mark Spayd, Carol Stirling, Eric Stofflet, Laurie Tressler, Mary Vaught, Gretchen Vogel (all A), Lisa Von-Wald, Kevin Wahr (all A), Daniel Waldyke (all A), LeAnn Walz, Carol Warren, James Weber, Shelley Wheaton, Linda Wiedmayer, Karen Wilson, Jane Wood (all A), Michael Wynn.

### 7th Grade—

Anna Aello, Shawn Ball, Susan Barais, Lisa Beaman, Thad Bell, Anna Bennett, Jon Bentley, Tracy Borton, Cynthia Bowen, Kimberly Boyd, Kimberly Boyer, Mark Brogan, Sharon Buckenberger, Cris Burkhalter, Betty Case, Steven Cattell, Carolyn Chandler, DeAnn Golvie, Cindy Connell (all A), Kathleen Degener, Catherine Doll, Thomas Donkin, Theresa Dyer, Jay Eibler, Anita Farley, Jean Folsom, Kimberly Forner (all A), Sandra Frame, Robbie Friday, Jeffrey Haist, Gaylene Hawkins (all A), Amy Hume, Julie Hume, Lisa Hurd (all A), Kris Johnson, David Kies (all A), Patrick Killelea (all A), Daniel Klemer (all A), Jana Knickerbocker, Jeffrey Koepele, Betty Kolander, Melanie Lee, Colleen Lewis (all A).

Damon Mark, Brent Martin, Chris Martin, Matthew McCallum, Margaret Merkel, William Merkel, Vaughn Mills, Robert Moore, Kenneth Nadeau, Michael Neibauer, Peggy O'Grady, James Owings, Sean Oxner, Teri Pfister, Amy Poljan, Celeste Powell, Ted Richardson, Rodney Robeson, John Roderick, Dawn Scripser, John Seyfried, Andrew Simon, Cathy Sturgeon, Marie Sullivan, Tiffany Taylor, Kristin Thomas (all A), Matt Villeneuve, Neal Vorus, Nancy Weir, David Wojcicki, Amy Ziegler.

### 8th Grade—

Celeste Arbogast, Melissa Arnett, Diane Barais, Michael Barais, Robert Benedict, Catherine Boomus, Carrie Bruck, Mark Bulick, Jeannette Bury, Jennifer Classon, Charity Clemons, David Cooley, Charles Dalton, Beth Depping, Lisa Dickson, Richard Eder, Amy Eisenbeiser (all A), Doris Erke, Lynne Ertel, Jeffrey Fahey, Traci Fletcher, Paula Grawak, Michael Gipsen, Steven Grau, Randall Graves, Steve Haas, Susan Hadley, Carol Hafner, Christine Hall, Cheryl Harker, Nancy Hastings, James Heaton, Beth Heller, Michelle Heller, Douglas Henson, David Heron, Laura Hines, Janine Hoffman, Karen Kiel, Daniel Kleis.

Sarah Leisinger, James Lewis, Eric Linperfelt, Mark Machesky, Debbie Marenette, David Mason, Terry McNinn, Craig McLaughlin, Karen Miller, Diane Moller (all A), Ross Murphy, Warrington Parker, Margaret Peterson, Phillip Powers, Patrick Rady, Laura Ratzlaff, Angela Richardson, Duane Robbins, Elizabeth Schafer, Paul

Schumann, Geoffrey Shaw, Zachary Smith, Bethel Snyder, Margaret Sweet, Parker Thomas, Cinda Thornton, Kevin Tobin, Caroline Tracy, Karla Troutman, Katharin Ullman, Amy Unterbrink, Lisa Vandergrift, Monica VanderWaard, Laurie Volta, Kathryn Waldyke (all A), Loren Walworth, Shelly Weber, Jennie Wellnitz, Tim Whitesall.

### Letters to the Editor

Dear Editor,  
Last Friday being such a beautiful day, I decided to take the baby for a stroll in town. It was time for school to let out so I thought I'd meet my sister at the high school.

I started my jaunt on Van Buren St. and I hadn't even reached the hill by the time two school buses coming from the elementary school passed.

One little darling from each screamed out an obscenity. Hmm, I thought, seems that if they can't be a little more respectable, they would at least be a little more original!

But they were just kids and my mood was a reflection of the beautiful weather so I didn't let it bother me.

As I neared the high school the students were filing down the street with terribly grim faces. Only one out of about 50 students bothered to return the smile I offered. Others stared almost contemptuously as if it were a crime to look cheerfully at a stranger on passing. (I always thought it was a form of etiquette.)

After discovering that my sister had remained at the school for a meeting I headed back to my starting point. I stopped a few times to chat along the way.

By the time I reached the one way section of Washington, kids were all over the place playing with jump ropes, balls, and there were two little ones riding "Hot Wheels" trikes in a driveway. Well, it sure looked like spring was finally here. Normal, healthy, all-American kids having clean, wholesome fun outdoors.

Then came the clincher! The little angels on trikes came tearing out of the driveway. I heard them close behind so I moved off the sidewalk giving them room to pass.

A sudden pain in the calves of my legs almost knocked them out from under me. I turned around having dared to assume that it was an accident, only to find a small face glaring up at me. It was obvious that the accident had been deliberate. I couldn't help but to retaliate the glare. In fact, I don't think I smiled again all the way home.

I wonder—were the kids reacting in an aggressive mood because I was a stranger to them and they have been warned to stay away from strangers who might be dangerous? Are name calling, contemptuous glances, and ramming the legs of a passer-by proper defense? I think not. Besides, what possible threat does a woman with both hands on a baby stroller pose to anyone?

To whomever is responsible for instilling manners into these "wonderful" children, I would like to extend my heartiest congratulations. If these were the results you were seeking, you've done a terrific job!

Sincerely,  
Linda Montgomery.

### IT'S A FACT

Communications and electronics industries are benefiting from Air Force research; Troposcatter communications, a process which increases the range of a radio signal by bouncing it off the troposphere, were developed by the Air Force. This technique has been adopted commercially and is used as a communications link in the Persian Gulf, and by several oil companies for voice links over vast distances.

## Girls Track Team...

(Continued from page one)

Other letter winners are juniors Cheryl Barais in the shot put, Sue Heller in the long jump and Lori Miles in the hurdles. Sophomores who have lettered are distance runners Gayle Beyer, Tracy Cattell, and Laurie Hastings; quarter-miler Theresa Hoffman who has hurt most of last season, and sprinter Debbie Honbaum who ran behind Frisbie and Collins.

Newcomers who will have to help if the Bulldogs are to have a good season, are freshmen Chris Johnson, Betsy Ball, Rae Aplado, Mary Boylan, Pris Drew, Lorrie Vandergrift, and Nancy Heller and sophomore Rene Cook. Other first-year runners are senior Judy Hermon, sophomore Mary Bort, and freshman Linda Bristle, Joan Bort, Sherry Cherry, Lynne Elkins, Kathy Honbaum, Dawn McDowell and Marcia Warren.

Also new to the girls team this spring is coach Bill Bainton who has been boys assistant coach for the past several seasons. He is pleased with the enthusiasm the team has shown this spring in spite of less than ideal weather and is cautiously optimistic about his team's prospects. Bainton

feels that one problem with a young team is consistency and if the Bulldogs can find it, looks for a first division finish. However, they have some major weaknesses to strengthen, and with the league as balanced as it appears, they could finish anywhere from second to seventh.

### Girls Track Schedule

April 6—Pinckney .....H 4 p.m.  
April 12—Grass Lake ....H 4 p.m.  
April 18—Stockbridge  
A.A. Gabriel Richard H 4 p.m.  
April 20—Brighton .....A 4 p.m.  
April 22—Chelsea Relays  
April 23—Novi .....A 4 p.m.  
April 27—South Lyon ....H 4 p.m.  
May 4—Milan .....A 4 p.m.  
May 5—Mason Relays  
.....Mason 5:30 p.m.  
May 9—Dexter .....H 4 p.m.  
May 11—Saline .....A 4 p.m.  
May 16—Lincoln .....H 4 p.m.  
May 20—Regional ..Milan 10 a.m.  
May 24—SEC League .....2 p.m.  
May 30—Jackson J. C.  
Honor Roll .....5 p.m.  
June 3—State Meet  
.....Otsego 10 a.m.  
June 10—Free Press All-State  
Invitational, Warren.

## SEC GIRLS TRACK:

## Brighton Seen As Repeat Winners

Southeastern Conference girls track season has the girls from Brighton as the obvious choice to win their third consecutive championship. The Brighton Bulldogs lost only two seniors and added an outstanding high jumper as a transfer from Pinckney. They are led by Patty Halloran, league 400 champion, Ginny Nancarrow in the 800 and hurdler Sue Newton. They also have great depth as a result of a turnout of about 70 girls.

Saline, South Lyon and Milan figure to be top contenders. Saline, third last season, has Laurie Rogers returning as one of the top high jumpers in the league. Although they have never won the championship, the Hornets are always contenders. Regardless of where they finish, South Lyon will have the best distance runner in the league in Cheryl Scheffer. Scheffer, one of the better distance runners in the country, won the league mile and two-mile as a freshman last year. Milan rates as a contender because of the size of their squad and the fact that many of their distance runners ran cross country this past fall. Having Sally Benjamin back to defend her league titles in the

shot put and discus won't hurt the Big Reds chances.

Chelsea, the only team other than Brighton to win a league title (the Bulldogs won the first one in 1975), and Dexter could be first division teams. Graduation hit Chelsea harder than any other team. All but one of the individual placers from the Bulldogs' second-place effort in the league meet are gone. The lone returnee is half mile champion Shelley Warren. To challenge again, Chelsea's young runners need to come on strong. Dexter has distance runner Nancy Edict and versatile hurdler Kammy Love to lead their effort. If the Dreadnaughts can find some depth to help, they could improve on last season's finish.

Novi is an unknown team right now, but could be a factor.

Lincoln is having girls track for the first year. The Railsplitters could pull some upsets as the season moves along.

The conference has always been well balanced, and should be that way again this year. After Brighton, the teams appear to be very even. There could be some close, exciting meets, and some surprises.

## Library Conference Set Saturday at WCC

Library lovers who want their ideas heard on improving libraries and information centers will have a chance Saturday, April 8, at Washtenaw Community College. The free conference for Washtenaw and Livingston county residents will offer "a chance for all citizens to exchange ideas and to put their thoughts on record about libraries—the way they are and the way they should be," according to Gene Wilson, director of the Ann Arbor Public Library.

Included in the program will be small discussion groups followed by a public hearing session during which statements by citizens and organizations will be received, recorded, and transmitted to

the upcoming Michigan Conference on Libraries and Information Services this fall.

The conference will also hold elections for delegates to represent the two-county area at the Michigan Conference. In turn, delegates to the 1979 White House Conference will be chosen from the state conference.

The conference will be held in the Exact Science Building, Lecture Room 3 from 9 a.m. to 1 p.m. Admission is free and no pre-registration is necessary. Further information may be obtained by calling Gene Wilson at 994-2340 or Debra Leabu at 475-8732.

### Zoning Changes

### Sought By Hospital, Chelsea Milling Co.

Chelsea Milling Co. and the Chelsea Community Hospital requested zoning amendments at the village council meeting March 21. According to Fred Barkley, planning consultant, Chelsea Milling Co. is asking to expand parking facilities onto their land adjacent to the existing parking lot.

Chelsea Community Hospital, according to Barkley, is requesting a new zoning district in which the hospital would be the principal use.

Since the hospital has been built it has been zoned as conditional based on the potential adverse conditions it might impose on the area, according to Barkley.

## BRING US YOUR EXPENDABLE APPAREL

We have Michigan's largest resale shop. All items must be seasonable and in good style.

CALL US FOR DETAILS

419 DETROIT ST.

ANN ARBOR

Phone 663-2008



## Spring Brings Calls To Fight Grass Fires

Chelsea firefighters were called to two early morning fires Saturday. The first, at 1:30 a.m. was for an abandoned shed on Luick Dr., which Fire Chief Jim Gaken said "was probably caused by vandalism." The shed was completely destroyed by the time firefighters were finished and the owner is still trying to be located, according to Gaken.

The second fire "was the first official sign of spring" according to Gaken as firefighters put out their first grass fire this year. The fire department received a call at 4:12 a.m. Saturday about a grass fire near I-94 and the Fletcher rd. exit. "It looked like someone probably threw out a burning cigarette," Gaken said. "It was quite windy out and it doesn't take long for the grass to dry out and become burnable," Gaken said.

The Chelsea Fire Department was also called to the scene of an accident Tuesday, at 1:30 p.m., April 4 on I-94 near the Kalmbach Rd. exit. An empty semi-truck was involved in an accident during the spring rain that afternoon and became tangled up in the guard rail. "We were called out because the truck had ruptured its gas tank and there was danger of a fire. The truck had to be cut out of the guard rail and there were quite a few sparks flying around," Gaken said.

No fire occurred, however, and the fire trucks washed the truck's fuel from the highway. There were no injuries in the accident.



### A Tragic Situation

Years of political maneuvering and foreign neglect have caused America's great food and fiber abundance to backlog into a price-depressing national liability instead of the greatest of all trade assets it could be. That's the assertion of American farmers as they watch an oversupply of U. S. farm products move into costly storage instead of into overseas markets.

These farmers suggest that Administration leaders have deliberately neglected overseas markets to woo consumers with the prospects of cheap food here at home—at the farmer's expense.

Bitter over depressed incomes, the farmers contend if our high-quality, consistently available U.S. farm products benefitted from truly aggressive salesmanship, rural America would not now be endangered by depression-level incomes.

"It is nothing less than tragic that farmers and ranchers of this country, with our clear-cut competitive advantage, have not been allowed to move more freely into international farm markets," said Richard Owens, chief administrator and secretary of the American Farm Bureau Federation.

Owens points out that this country spends the tiny sum of one-tenth of one percent of our farm export sales dollars in sales promotions, while much smaller countries like New Zealand and Israel spend many times as much to sell their products.

What the public must understand is that high-level farm exports do not contribute substantially to higher domestic food prices, since almost all of the increase in food costs take place after the commodity has been sold by the farmer.

### Youth Loses Fingers...

(Continued from page one)  
"Doctor's aren't sure about the other two fingers yet, but they might have to take off the tips of the little finger and index finger," Duane Boyer said. Mike is right-handed.

Mike has been working for the Central Fibre Products Co. since August 1976. The company manufactures formed wire for automobile seats and coffins. "He seems to be taking it fairly well," his father said. "This place is pretty safe to work in. At least as safe as crossing the street," he said.

The HIRE—Help Through Industry Retraining and Employment—program to promote hiring and training opportunities for jobless veterans is funded by the U. S. Labor Department's Employment and Training Administration under the Comprehensive Employment and Training Act.

### FARLEY CONSTRUCTION

322 HOWARD RD

ADDITIONS • REMODELING  
REPAIRS  
NEW HOMES

475-8265 or 475-7643

## ★ District Court Proceedings ★

Week of March 21-27

Michael Smith pled guilty to exceeding the highway load limit. Fines and costs, \$109.

Mark Scott Walton pled guilty to violation of probation. Sentenced to 60 days in jail.

N. J. Burgess pled guilty to failing to appear on a bench warrant and failing to pay costs and fines. Sentenced to pay \$100 fines and costs and 10 days in jail for contempt of court.

Harold G. Stewart pled guilty to careless driving. Fines and costs, \$75.

Wade Whitaker was found guilty of impaired driving. \$250 fines and costs. He was also referred to the Alcohol Safety Action Program.

David Robert Torrice pled guilty to having open intoxicants in a moving vehicle. Fines and costs, \$35 and three days with the Probation Department Work Program.

Raymond Lee Pawlicki appeared on a bench warrant for larceny under \$100. Fines and costs, \$100 or 20 days in jail.

Robert C. Newton was found guilty on charges of driving under the influence of alcohol. Fines and costs, \$300. He was given one year probation and referred to the Alcohol Safety Action Program.

Timothy Downey pled guilty to driving with a suspended license and expired commercial plates. Fines and costs, \$155. He was also given a suspended sentence of three days in jail.

Charles Vayda pled guilty to a defrauded or mutilated operator's license. Fines and costs, \$50.

Diane Needham pled guilty to parking in a handicap zone. Fines and costs, \$25.

Edward C. Smith appeared on a bench warrant for driving with an expired operator's license. Fines and costs, \$25.

Gary C. Awad pled guilty to having open intoxicants in a moving vehicle. Fines and costs, \$35. He was sentenced to three days in the Probation Department Work Program.

Jeffrey Middleditch pled guilty to having open intoxicants in a moving vehicle. Fines and costs, \$35. He was sentenced to three days in the Probation Department Work Program.

Wallace Yanrott pled guilty to speeding and driving with an expired operator's license. Fines and costs, \$50.

Philip Lauff pled guilty to larceny under \$100. Fines and costs, \$100.

Bonnie Richardsen pled guilty to speeding. Fines and costs, \$38.

Joseph L. Siprak pled guilty to speeding. Fines and costs, \$56.

Frank Messer pled guilty to having open intoxicants in a moving vehicle. Fines and costs, \$35. He was sentenced to spend three days on the Saline Police Department work program.

Margaret Devia Straub pled guilty to parking in a handicap zone. Fines and costs, \$25.

Harold Lutz pled guilty to speeding. Fines and costs, \$35.

Kurt K. Bynam pled guilty to careless driving. Fines and costs, \$100.

Week of March 28-April 4

Mark Grammatico was sentenced to \$100 in fines and costs and 10 days with the Probation Department Work Program for failing to stop for a police signal.

Timothy Hovater pled guilty to truck overweight. Fines and costs, \$48.

David K. Jensen pled guilty to failing to report a property dam-

age accident. Fines and costs, \$50.

Henry Waters pled guilty to truck overweight. Fines and costs, \$466.

Robert F. Coppock appeared on a bench warrant for driving a dogs median. Fines and costs, \$50.

Oron E. Fisher pled guilty to driving under the influence of alcohol. Fines and costs, \$250. He was given a restricted license.

Kevin Hoski pled guilty to furnishing a minor with alcohol. Fines and costs, \$50.

Phillip R. Guinn pled guilty to minor in possession of alcohol. Fines and costs, \$35.

Peter Frost pled guilty to open intoxicants in a moving vehicle. Fines and costs, \$35. He was given three days with the Probation Department Work Program.

Lewis M. Baker, IV, pled guilty to possession of open intoxicants in a moving vehicle. Fines and costs, \$35. He was given three days with the Probation Department Work Program.

Eric Gerard Geisler pled guilty to driving with a suspended license. Fines and costs, \$75 and three days in jail, or 20 days in jail without the fine.

Donald Shepard pled guilty to truck overweight. Fines and costs, \$46.

Kim R. Humbert pled guilty to larceny under \$100 and was sentenced to 60 days in jail.

James Allman, Jr., was found guilty of careless driving. Fines and costs, \$50.

Dean M. McCall pled guilty to failing to yield the right-of-way and causing an accident. Fines and costs, \$55.

James R. Samborn pled guilty to careless driving. Fines and costs, \$50.

David C. Schumacher was found guilty of fleeing an officer and driving in violation of a restricted license. Fines and costs, \$75 and 30 days in jail.

Manuel N. Acosta pled guilty to possession of open intoxicants in a moving vehicle. Fines and costs, \$35. He was given three days with the Saline Police Department Work Program.

Steven Hamilton pled guilty to impaired driving. He was sentenced to 30 days in jail.

Marc LaFerriere was found guilty of speeding. Fines and costs, \$35.

Douglas Niethammer pled guilty to truck overweight. Fines and costs, \$41.

George E. Felkbaum was found guilty of speeding. Fines and costs, \$44.

Harvey John Miskerik, Jr., was found guilty of driving through a funeral procession. Fines and costs, \$35.

"Workers of Spanish Origin: A Chantbook," is the first report issued by the U.S. Labor Department's Bureau of Labor Statistics in both Spanish and English language version.

Need Entertainment?



"More Fooia for Your Moola"

Magic Shows  
for any occasion.

(313) 475-8266



## INVITATIONS or ANNOUNCEMENTS...

Let us provide you with the very finest printed or engraved invitations and announcements. Make certain that your wedding stationery is of top quality and conforms to correct social requirements. We can advise you on these important details.

THE CHELSEA STANDARD

Social Printing Department

300 N. MAIN ST.

PHONE 475-1371

## Get Out of That Rut... DON'T BE A "STUCK IN THE MUD"

Call  
**M & M GRAVEL CO.**

Repair Your Old Driveway  
Or Build A New One!

WE CAN DO THE JOB...  
...WE HAVE WHAT IT TAKES!

★ ROAD STONE  
★ BASE STONE  
★ DRAINFIELD STONE  
★ WASHED SAND  
★ PEA STONE  
★ FILL DIRT

PHONE  
**475-1941**

Or after 4 p.m.  
(313) 498-2866

Located 4 Miles North of Chelsea  
**M-52 and ROE ROAD**

PIT HOURS: 8 to 5 Mon. thru Fri. 8 to 12 Sat.



## Bulldog Sluggers of the Week

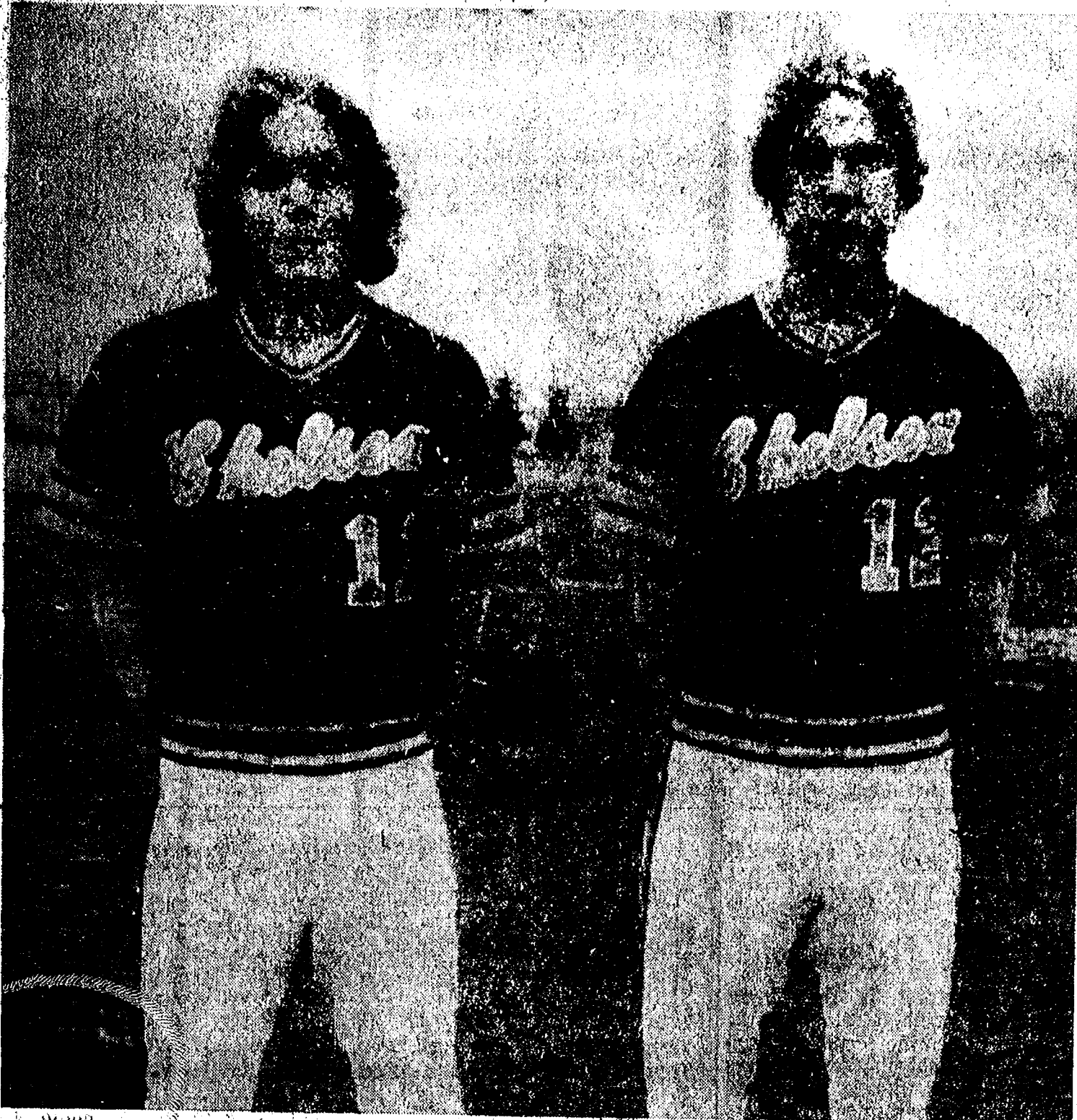

KURT OWINGS, senior, 4th year varsity baseball team member, and co-captain of the team is also a left-handed first baseman and pitcher. "Pitching is my strong position," Owings said, "it's where I do my best." Although Owings shares Schrottenboer's outlook for the team this year, "it's a little early to say, I think the strong points for the team will be pitching since we have three pitchers returning from last year," Owings also said a key factor in a good season is team unity. "Everyone on this team gets along great. We work together and play together with harmony and this is important for a good team," Owings said. The team has been practicing indoors since Feb. 21, "but we really got going about March 1," Owings said. "We've only been outdoors three times." Owings' most memorable game on the varsity team was the last year's game with Dexter. "We lost 2-1, but we played really well. Up until the 7th inning we were leading 1-0, then it started to rain and the game was postponed for a half hour. When we went back out to play it seemed we had lost our momentum and Dexter took the game," Owings predicts that the Saline team will be a tough one to beat. "I've played with some of the team members last summer in the Ann Arbor league and they are pretty good. As far as I know they have six men returning from last year and they're going to be a challenge this year." Kurt is the son of Harold and Elaine Owings, 43 Batternut Ct.

SENIOR DAVE SCHROTTENBOER, co-captain of the varsity team and second-year varsity team member, describes his job as co-captain as "hustling to lead the team, and keeping every one up." With this kind of energy the 6'3" 175-lb. left-handed first baseman is sure "we have a pretty good shot at winning the SEC title this year." Schrottenboer has played first base for the eight years he has been playing ball. "I'm lucky I'm left-handed because first base is my favorite position. I really get the action on first base," he says. Although a few right-handers play first base also, Schrottenboer says, "it's much easier to play the position left-handed; otherwise you have to keep flipping your right hand out across your eyes to catch the ball." Schrottenboer sees the whole team as being strong this year with the pitching and team unity leading the team. If there are any weaknesses, he said it would be in the hitting. "Right now the pitchers are ahead of the hitters and it is going to take some practice to co-ordinate the two," he explained. Poor outdoor practice weather is also a factor, he said, "although every team is having the same problem and is affecting everyone the same way." Schrottenboer plays football (tight end), basketball (center), and is a member of the forensics team in dramatics. "Fortunately there is no overlap in my activities so I don't have to drop one for another," he said. He is the son of Roger and Dolma Schrottenboer, 7949 Wertner Rd.

## Psychology Award



Andy Anderson is the third recipient of the Psychology Fortnight award. A Chelsea High school senior, Andy was chosen by his classmates on the basis of his "high scholastic average and class participation." Andy received an "A" in the first marking period. When asked how he liked the psychology class, Andy replied, "I like the class because it helps me to better understand other people." Andy, the son of Mr. and Mrs. Albert Anderson, of 14689 Waldo Rd., plans to attend college next year. The psychology class, under the direction of Paul Terpstra, is currently studying the life and theories of Sigmund Freud.

Standard Want Ads Will Sell Your Unwanted Items

## What is your biggest family liability?

For families buying their homes, it is probably their mortgage. Have you thought about mortgage insurance? Mortgage insurance makes sense. It is the best way to protect your family against their largest liability -- and it costs no more than the outstanding balance of your mortgage justifies. Ask us about mortgage insurance.

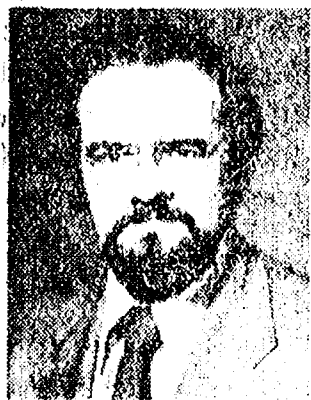

Dave Rowe

We're right in Chelsea at 107 1/2 South Main Street. Phone 475-8065.

**FARM BUREAU INSURANCE GROUP**

Farm Bureau Mutual • Farm Bureau Life • Community Service Insurance

## Baseball...

(Continued from page one)

varsity at mid-season. Also expected to help on the mound are Eisele, Ewald, and Jenkins. "The SEC outlook has Brighton as the favorite with the rest of the teams working to knock off the Bulldogs," Terpstra said.

### CHS Varsity Baseball Schedule

April 8—Manchester	11:00 H
April 14—Grass Lake	4:00 T
April 18—South Lyon	4:00 T
April 19—Novi	4:00 T
April 21—Milan	4:00 H
April 22—Stockbridge (2)	11:00 H
April 25—Dexter	4:00 T
April 28—Saline	4:30 H
April 29—Northwest (2)	11:00 H
May 2—Lincoln	4:00 T
May 5—Novi	4:30 H
May 6—Gabriel Richard (2)	11:00 T
May 9—Brighton (2)	3:30 T
May 11—Pinckney	4:00 T
May 12—South Lyon	4:30 H
May 16—Milan	4:30 H
May 19—Dexter	4:30 H
May 23—Saline	4:00 T
May 25—Lincoln	4:30 H
May 27—Pre-District	

Since the first "GI Bill" became effective in 1944, over 17 million veterans have taken training under some form of the VA program.

## FREE scientific analysis of problem water.

If the water in your house looks cloudy, stains wash and porcelain, tastes or smells bad, spots dishes or glassware, we'll test it for you free of charge.

We'll tell you exactly what the trouble is and recommend the best, most economical way to get clean, clear, filtered fresh water.

Water conditioning is our full time business. We are local specialists backed by the world's leading maker of water conditioning products.

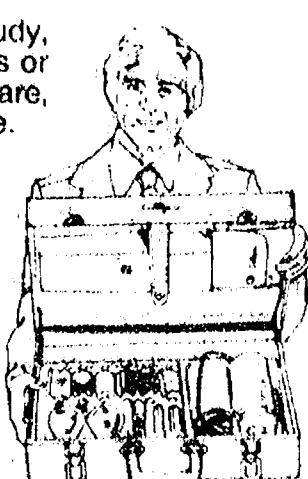

Just pick up the phone now and say...

**'HEY CULLIGAN MAN!'**

2321 Jackson Ave., Ann Arbor 662-5665

## Four Walkaways From Cassidy Lake Nabbed By Police

Four walkouts from the Cassidy Lake Technical School reportedly broke into the home of Mr. and Mrs. Robert Hochrein, 222 Adams St., Sunday evening, and were arrested by Chelsea police officers within a half hour of the alleged break-in, according to police reports. The Hochreins were away, celebrating their 50th wedding anniversary at the time of the incident.

Chelsea police department reported receiving a call from Hochrein at 11 p.m. Sunday who said his home had been broken into and ransacked. Hochrein reported missing several rolls of coins, a gold pocket watch, a small jewelry box, as well as food and clothing.

Chelsea Police Sgt. Leonard McDougall and Officer Richard Sober were sent to the house to investigate and reported finding the upper floor storm window pried open. They also found footprints around the house in the mud and a banana peel. "Evidently, the men climbed up the large TV antenna tower to the upper floor window and pried open the window with their hands," Police Chief George Meranuck said. There had been a freezing rain Sunday evening.

At the same time officers were investigating the break-in, the police department received a call from Cassidy Lake Technical school reporting four prisoners, Douglas Kurmas, Bradley Hatch, Buddy, Adamson, and Ronald Church, missing from the grounds.

McDougall and Sober began combing the area around Hochrein's home for break-in suspects and found Hatch and Kurmas on Flanders St., near Washington. "They were drenched and covered with mud and matched the descriptions of the walkouts," Meranuck said.

After stopping the two men for questioning, officers asked Hatch and Kurmas if they were from Cassidy Lake school and they replied that they were and had left without permission.

After giving the two men Miranda warnings and placing them under arrest, officers continued driving down Flanders St. where they spotted two men also matching the walkout descriptions. They were also drenched and covered with mud and running near the high school. Officers halted the men to stop and one called out "we want to give up."

As officers questioned Adamson and Church, Church confessed that they had broken into the Adams St. home and took the officers to where he had thrown the gold watch and jewelry box. Officers, however, were only able to find the watch.

Adamson and Church were given Miranda warnings and placed under arrest while Washtenaw County Sheriff's deputies arrived to assist the Chelsea police in transporting the men to the Chelsea station.

The four men were taken to the Washtenaw County Jail where they were placed under \$5,000 bonds each and an April 10 preliminary exam was set. They will not, however, be released from security, according to the Washtenaw County prosecutor's office.

The men have been charged with breaking and entering by the Washtenaw County prosecutor's office, and with escaping from Cassidy Lake Technical school by the school, according to Bruce Cummings, deputy superintendent of the school.

## Blind Pedestrian Struck By Car But Not Injured

Homer D. Allen, 26, 121 Wilkinson, was hit by a car March 31 at approximately 12:45 p.m. as he attempted to cross W. Middle St. against a green light, according to police reports. Allen was not injured.

Allen, who is blind, was hit by Russell John Hornfisher, 24, of 220 Madison St., who was making a right hand turn from W. Middle St. on to Main St. Hornfisher had stopped to let a pedestrian cross Main St. before turning when Allen stepped into the right rear side of the car. The right rear tire ran over Allen's left foot.

"Dr. Blanchard was a witness to the accident and immediately examined Allen's foot. Allen was then taken to the Chelsea Community Hospital for x-rays where no injury was found, according to reports.

## Sheriff's Dept. Starts Deputies Award Plan

The Washtenaw County Sheriff's Department is designing a series of medals, ribbons, and award certificates to be presented to deputies who have earned special recognition on the basis of valor, dedication and years of service, Sheriff Robert Aello of the Dexter station has announced.

Under the new system, a tiny gold star representing each five years of service will be given out, along with the following ribbons for: dedication; green and white for meritorious service; blue and white for serious injury sustained in the performance of duty, and red and white for bravery. In addition, awards certificates in which the deputy's specific action is described will be presented.

Telephone Your Club News To 475-1571.

# Jiffy market

Big Enough To

Serve You Small Enough To Know You!

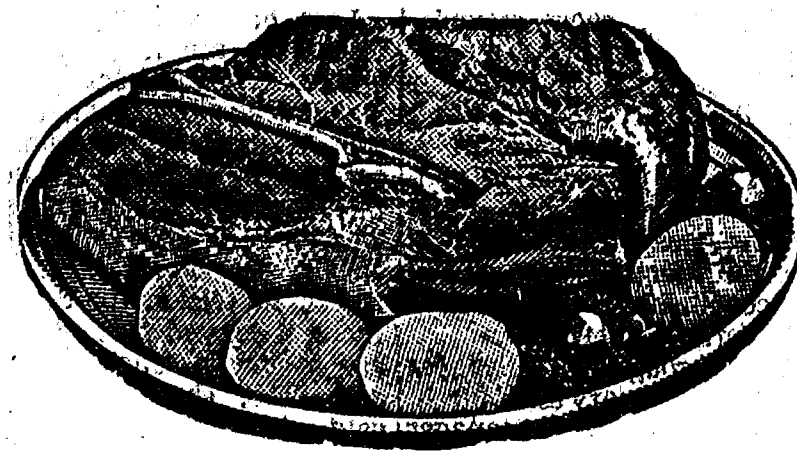

Tender Beef with Flavor!

**U.S.D.A. CHOICE CHUCK STEAKS**

BLADE CUT

**89¢ lb.**

## JIFFY MARKET TASTIEST TENDEREST CHOICE MEATS U.S.D.A. CHOICE

FULL CUT	
Round Steak	lb. \$1.49
Top Round	lb. \$1.59
Cube Steak	lb. \$1.69
Beef Stew	lb. \$1.29
Ground Chuck	lb. \$1.19
Short Ribs	lb. 59¢

LEAN, TENDER

## PORK STEAKS

lb. \$1.19

MICHIGAN MADE  
**CHUNK BOLOGNA**  
**99¢ lb.**

FARMER PEET'S  
**BEEF FRANKS**  
1-Lb. Pkg. **\$1.09**

FARMER PEET'S  
HIGH ON THE HOG  
**PORK SAUSAGE**  
1-Lb. Roll **\$1.19**

FRESH, TENDER  
**BEEF LIVER**  
**39¢ lb.**

5-LB. BAG

## GOLD MEDAL FLOUR... 59¢

KRUN-CHEE  
**POTATO CHIPS**  
8-Oz. Bag **59¢**

Feature of the Month  
WESLEY'S  
**QUAKER-MAID ICE MILK**  
Vanilla or Chocolate  
1/2 gal. **99¢**

**Bunny Pop POPCORN**  
White or Yellow  
2-Lb. Bag **39¢**

**FAYGO QUARTS**  
Assorted Flavors  
3 qts. **\$1.00**

FARM MAID HOMOGENIZED

## MILK... \$1.39

Gallon

FARM MAID  
**Fr. Onion CHIP DIP**  
1-Pt. Crtn. **69¢**

FARM MAID FRESH  
**COTTAGE CHEESE**  
1-Lb. Ctn. **69¢**

FARM MAID  
**LO-FAT MILK**  
**\$1.19 gal.**

FARM MAID  
**SOUR CREAM**  
8-Oz. 1/2-Pt. **39¢**

WONDER

## COUNTRY STYLE BREAD... 39¢

1 1/4-Lb. Loaf

**JIFFY MEAT SERVICE**  
CUSTOM CUTTING, WRAPPING, FREEZING.  
QUICK SERVICE ON BUTCHERING —  
YOUR BEEF OR OURS.

**JIFFY MARATHON GAS PUMPS**  
REGULAR GAS **59.9¢ gal.** Includes All Taxes

★ U.S.D.A. CHOICE SIDES OF BEEF  
★ LOCAL FARM GRAIN FED BEEF AVAILABLE  
★ FRONTS - HINDS - WHOLE RIB - WHOLE LOINS  
★ LOCAL FARM CORN-FED BEEF AVAILABLE

THANK YOU — We Appreciate Your Business!

**Open With Complete Service, 7 Days A Week**  
TOP VALUE FOODS **7 a.m. MORNING to 10 p.m. NIGHTS**

Sale Prices  
April 6  
thru  
April 9





HARRIET SARNOFF SCHIFF

## Noted Author To Speak On 'The Bereaved Parent'

"Coping With Bereavement" is the title of a program being presented at the Chelsea High school auditorium, April 28 at 7:30 p.m.

Harriet Sarnoff Schiff, author of "The Bereaved Parent" will be the speaker. She has appeared on such television shows as The Phil Donahue Show, Today Show and Tomorrow Show. She has been written up in Newsweek and McCall's. Because her book has been so widely received, it is in the seventh printing.

Harriet Schiff explores and ex-

plains the experiences she and her family as well as many other families have had with the death of a loved one. Having researched and experienced this subject, she feels that she can help those who have gone through it and are having trouble coping and those who have not yet but someday may have to cope with it.

This program is being presented by Modern Mothers and is open to the public. Tickets are available now at Vogel's and Country Craftique, or by phoning 475-8892.

## Township Meetings

(Continued from page one)

### Scio Township

Nearly 60 Scio township residents attended the meeting Saturday and recommended approval of a 1978-79 budget of \$299,178. Last year's budget was \$257,523. Board salaries were not changed.

The addition of a full-time professional manager was requested during the meeting and the addition will be considered by the board at the next annual meeting. Supervisor Robert Jones said an ad hoc committee will be formed to investigate the economic, political and social impact of the position saying the township growth and the apparent need for more complex operations in the township was the motivation behind the request. Jones said he expects the position to be a fairly expensive one with suggestions of \$24,000 to \$25,000 per year salary for a full-time position.

### Webster Township

Webster township residents also approved salary hikes for officials. The supervisor will make \$6,800, up from \$5,800; and the clerk and treasurer's pay will be \$5,200, up from \$4,740. Trustees will be paid \$25 per meeting instead of \$20.

Planning Commission and Board of Appeals members pay per meeting rose from \$15 to \$20. Members of the Board of Review will get \$30 per meeting, up from \$25.

A budget for 1978-79 of \$111,841.69 was recommended for approval up from last year's budget of \$94,558.43. Supervisor Don Zeeb says the increase will go for road repairs.

### Trinkle Barn Dance Scheduled for June 17

The 5th annual "Old Fashioned Barn Dance" will be held June 17 at the Charles Trinkle Farm on Trinkle Rd.

As in the past, music for square and round dancing will be by Luke Schaible's band. Food and refreshments will be available on the grounds.

Mark your calendar now, Saturday, June 17, for a good time.

President Carter and leaders from business, industry, labor and veterans' organizations launched the HIRE—Help Through Industry and Employment—program in a ceremony June 14, 1977 at the White House.

## 'Fender Benders' Zoom This Winter

"It's been a great winter!" And if you refuse to believe that, just ask any of the local body shops around town.

Take Norm's on Waterloo Rd., for example. "Last month we had an all-time high for repairing banged-up cars."

Village Motors Sales, Inc., on Chelsea-Manchester Rd., is still feeling the blow of last winter's storms. "We're swamped. We're a month behind in everything," Don Knoll laments.

Popularly known as "fender benders" the minor accidents dozens of drivers were in this winter were caused not only by the usual snow and ice-covered streets but also by the unusually colossal snow banks piled high near intersections.

Southeastern Michigan suffered under 73 inches of snow during the winter of '78, including, of course, that record setting blizzard of 18 1/2 inches on Jan. 26. With so much accumulation at one time, more attention was paid to clearing streets as quickly as possible than to where the snow was put—this six to 10-foot snow banks loomed like giant snow forts throughout the town.

A quick glance through Chelsea police records of reported minor mishaps during February and March found approximately 40 accidents, resulting from slippery roads and nearly 10 caused by vision blocked by snow mounds. These figures do not include accidents not reported to police.

Norm's Body Shop, Palmer Ford, and Village Motors all report a 20 to 30 percent increase in estimates given over last year. "There's no question that the reason for the increase is the bad driving conditions, and blocked vision," Norm Bauer said.

Checking through his files for the months of February and March, Matt Villeneuve, service manager of Palmer Ford, found 110 estimates given. "This is at least 25 percent more than we wrote last year," Villeneuve said.

Village Motors reports at least eight cars they repaired this year were damaged entirely because of obstructed vision.

Fender benders are not cheap.

"A minor, and I mean minor, dented fender will cost from \$100 to \$500," Villeneuve said. Of the four or five cars being repaired at Norm's, the estimates were from \$600 to \$1,000. "One car I worked on this winter had a bill of \$2,600, according to Bauer."

While 99 percent of the cars Norm's shop repaired were covered by insurance, a few car owners preferred to pay by cash. "One guy paid \$800 cash to have his car fixed so that his insurance company wouldn't know," Bauer commented.

Although most people didn't lay out cold cash for the work done on their cars, they did spend a lot of time waiting. Sometimes, Bauer said, as long as three weeks. "We got a lot of complaints on this one, but there was nothing we could do. When there's a rash of accidents in a few months the law of supply and demand takes over and you just wait."

Villeneuve cited several explanations for the high costs of body work. "The price of car parts has skyrocketed over the last few years. Where a bumper may have cost \$20 a few years ago, it now costs over \$50. That's because bumpers designed since 1975 are more sophisticated; they absorb some of the impact of a collision which, in theory, reduces the impact felt by passengers," Villeneuve explained.

Less of a factor, according to Villeneuve, are labor costs which have risen only from \$12 an hour 2 years ago to \$15 an hour now.

In addition to the hundreds of cars involved in minor accidents this winter, "the vehicles which took the most abuse were the light-weight four-wheel drive pick-up trucks. As soon as the snow started flying it seemed that everyone was hot to buy a truck with a plow and start shoveling," Villeneuve said. "People got too rambunctious for their truck's own good and tore up the trucks' axles and transmissions."

"A typical axle job costs \$500, and there was a two to three-week wait. The main supplier of gears for these light-weight trucks sold 250 gears this winter, usually he sells 20," Villeneuve said.

## Maple Sap Time Is Sure Sign of Spring

Once upon a time, as legend has it, an Indian squaw was preparing venison in the clear sap from a maple tree. During the cooking process, she allowed the sap to boil down and it formed a sweet syrup which her husband found delicious. From that time on, the Indians used maple syrup extensively as sweeteners, eventually passing their secret on to the early pioneers.

The legend does not say whether the squaw's tribe was one native to Michigan, but as a result of her discovery Michigan is the fourth leading producer of maple syrup in the United States today. And tree tapping time in Michigan is a special time of the year, according to the Travel Bureau, Michigan Department of Commerce.

Maple trees produce sugar during the summer months. Some is used immediately in the growth process and some is stored for use during the winter months. As the days begin to warm, in late winter or early spring, the sap in the trees begins to move, picking up some of the stored-up sugar along the way. This is "harvest season" for Michigan "sugar bush" owners, and maple syrup producers.

The sweet sap is gathered by drilling holes into the trees and inserting a "spile" or spigot which allows the sap to drip freely into a container attached to the "spile." Sap from the individual tree containers is usually collected by hand, poured into a gathering tank and transported to the sugarhouse. There the sap goes into an evaporator where it is boiled down into pure maple syrup. When the sap is running, the collecting and boiling down process often goes continuously 24 hours a day.

Incidentally, if you think pure maple syrup seems a bit expensive, consider that a maple tree should be at least 40 years old with a diameter of 10 inches before it is tapped. Each tap of a tree will yield about 15 to 20 gallons of sap per season and it

takes 30 to 50 gallons of sap to boil down into one gallon of pure syrup.

Sap gathering, or maple sugaring in Michigan brings with it the promise that spring is on the way. The season usually begins in late March, continuing through April and climaxing with two tasty festivals at Vermontville and at Shepherd (April 28-30) and everyone is welcome.

For more information about other spring happenings in Michigan, write for a free copy of the Michigan Calendar of Travel Events from the Travel Bureau, Michigan Dept. of Commerce, Box 30226, Lansing 48909.

## MSU Publication Lists Where To Buy, Sell Hay

Persons needing hay for their livestock will find plenty of it listed in a current Michigan State University publication.

In "Michigan Hay Information Clearing House," the current and previous issues contain names and addresses of persons throughout the state having hay for sale or wanting to buy hay. It also details the variety, cutting, quality, package form and the amount available at the site.

Prices vary from location to location, but the average price listed in the latest Michigan Crop Reporting Service publication indicates an average of about \$70 per ton.

This is the last MSU hay listing publication until next fall. Since October, Hay Clearing House personnel have published five issues.

Persons interested may examine the publications at the Washtenaw County Co-operative Extension Service office, or at locations such as elevators and farm supply stores.

Telephone Your Club News To 475-1371.

## NOTICE TO VILLAGE OF CHELSEA RESIDENTS

Effective April 1, 1978, the Village of Chelsea refuse assessment has been increased from \$1.50 to \$2.00 per month per residential dwelling unit.

**VILLAGE OF CHELSEA**  
FREDERICK WEBER, DEPUTY CLERK

## Free Pamphlet Gives Facts on Cancer Treatment

Almost everybody has known someone who has fought a bout with cancer. Some are famous; some are not so famous. But recent publicity in the news has made us more aware of what we know, and what we don't know about cancer.

If you're interested in learning more about cancer and the treatments available today, you can order a free booklet by the National Cancer Institute of the Department of Health, Education and Welfare, Treating Cancer. To get your copy, send a postcard to the Dept. 632F, Pueblo, Colo. 81009.

Many of us have questions about cancer. Like what are the most effective treatments? What are the chances for a "cure"? What are the side effects of different treatments? What are the new developments in chemotherapy?

According to the National Cancer Institute, during the past few years, an estimated one in three cancer patients is being cured. What constitutes a cure? In many types of cancer, survival of a cancer patient for five years following treatment, with no evidence of disease is considered a cure.

Surgery, radiation, chemotherapy and occasionally immunotherapy are the treatments currently used to treat the more than 100 different types of cancer.

Although surgery and radiation produce the most cures, they do not always cure, even when used to treat early cancers. But they may help to relieve the suffering of the cancer patients and prolong useful life for many months or years. However, most of the 345,000 cancer deaths each year in the United States are due to the fact that surgery or radiation cannot cure widespread cancer or leukemia.

Chemotherapy or treatment with drugs probably offers the best hope in the continuing search for means of destroying cancers that have spread widely beyond their original sites.

Scientists have felt for years that drugs or chemicals that could destroy cancer cells but not harm normal cells, would be the best way to treat widespread cancers. But it wasn't until the early 1940's that drugs showed any evidence of being useful for the treatment of cancer. Now over 40 drugs have been developed that are useful in treating some type of cancer.

In about 15 percent of cancer, chemotherapy can produce a cure. In the remainder, it often temporarily inhibits cancer growth, relieves pain, and allows the patient to live a longer, more comfortable life.

But, in some cases drugs eventually lose their effect against cancer, for reasons that are not entirely understood. One explanation might be that the cancer cells multiply faster than the drugs can kill them.

There is still much work being done to further the search for drugs to cure cancer. Each year, approximately 15,000 materials, such as chemicals plant extracts, and antibiotics, are tested. About one out of every 1,000 of these chemicals is considered promising and safe enough to be studied with cancer patients. Ways of preventing complications and infections are also being studied, since some anti-cancer drugs interfere with the body's production of important blood elements that fight infection and hemorrhage (bleeding).

To learn more about cancer treatments, send for Treating Cancer (free). At the same time you will get a copy of the Consumer Information Catalog that lists more than 200 other free or low-cost federal publications of consumer interest. The free Catalog is published quarterly by the Consumer Information Center of the General Services Administration.

Veterans Administration hospitals treat 1.2 million inpatients each year. Average daily patient census in the 172 hospitals is about 78,000 of which 14 percent are Vietnam-era veterans.

## carpenter's choice



Famous Red Wing fit and cellulose cushion insole make these the most comfortable boots you can wear. Inch-wide steel shank and choice of cushioned crops sole and heel or tough Neoprene sole and heel. Try a pair today.

**RED WING**

**VOGEL'S  
& FOSTER'S**  
Ph. 475-1606 Chelsea, Mich.

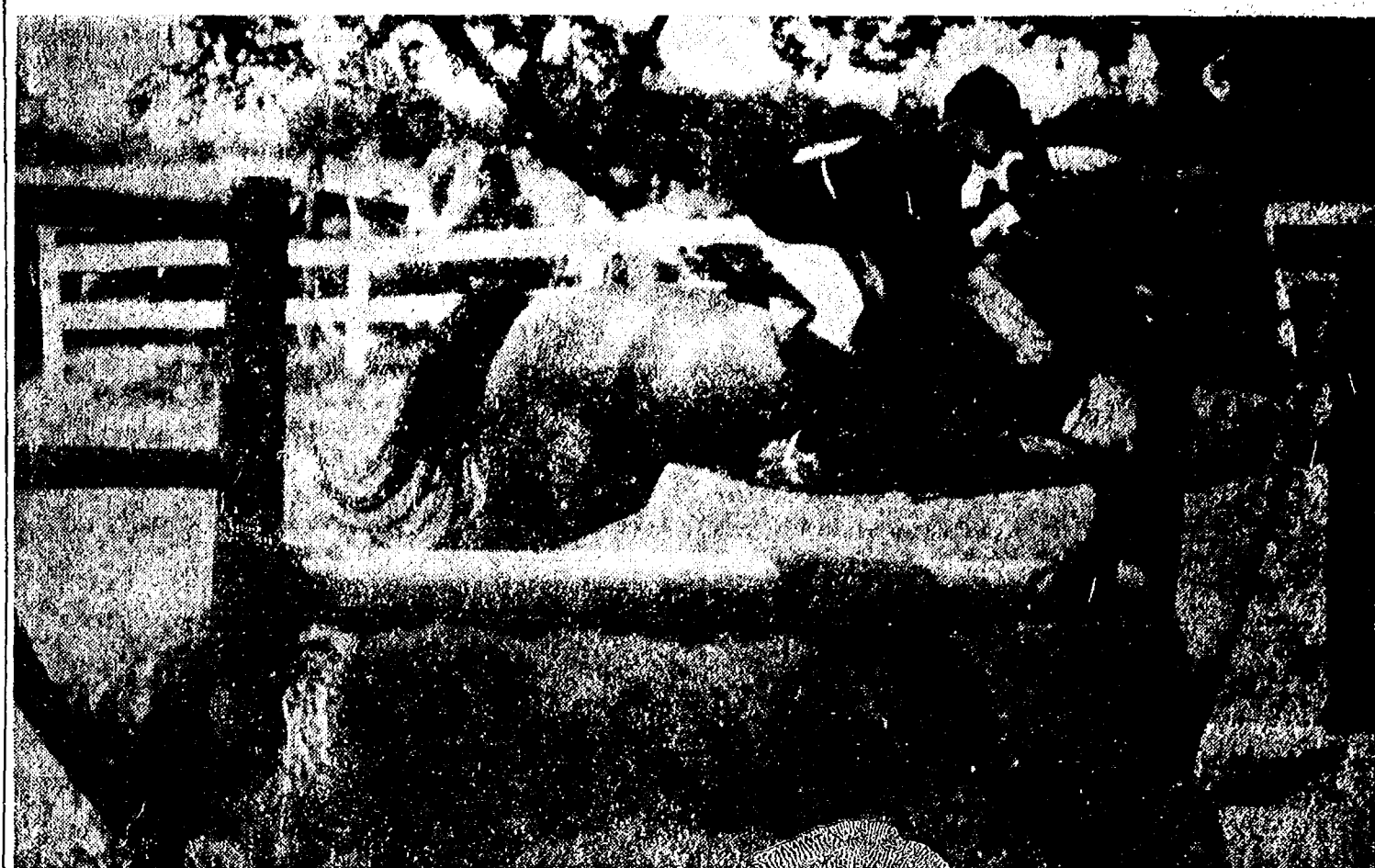

**GRAND CHAMPIONS:** Miss Katie Donkin and her horse "Sam-I-Am" were a winning combination throughout the winter series of horse shows at Stoney Ridge Farm. At the final show on Sunday Miss Donkin received the Silver Spurs Award which is given to the horse and rider who accumulate the most points during the season. Miss Donkin also won the S.R.F. Medal. The recipient of this award is judged on their equitation over fences and a series of tests. Katie's little sister, Sallie, also won a blue ribbon for equitation at Sunday's show. Their parents are Mr. and Mrs. Thomas Donkin of 675 Canaanah Lake.

## MSU Prof Cites Public Distrust in Science Decisions

Public mistrust is threatening responsible public participation in complex scientific decisions, according to Michigan State University professor who is also Gov. William Milliken's science advisor.

Dr. William C. Taylor believes that much of the mistrust is exhibited by people who do not believe that they are being told the real reasons behind specific proposals and who are suspicious of the motivation behind governmental recommendations.

"They feel that they are being manipulated and thus often adopt a defensive negative posture," Taylor said.

Noting the complexity of many issues, Taylor said the problem of responsible public participation in decision-making may be insoluble. "When trained scientists 'can disagree over the interpretation of the facts, there is little hope that the public can do so competently,' he added.

### IN MEMORIAM

In memory of Alfred Titus who died four years ago April 4, 1975. A heart as big as could be. A smile so very nice to see. A gentle word, a tender touch, I miss you very much, and I love you very much. Four years ago, God took you away. The tears I cry, the pain I feel, it seems it can't be real. You are always in our hearts. We miss you.

Your sister Ethel Reed and nieces and nephews.

## CHS 1978 Track Schedule

Friday, March 24—Huron Relays	Ypsilanti 12
Friday, March 31—Spartan Relays	E. Lansing 12
Thursday, April 6—Tecomseh, Pinckney	Pinckney 4
Tuesday, April 11—Willow Run, Stockbridge	home 4
Thursday, April 13—Novi	away 4
Thursday, April 20—Brighton	home 4
Tuesday, April 25—Lumen Christi, Northwest	home 4
Thursday, April 27—South Lyon	away 4
Friday, April 28—Hillsdale	home 4
Thursday, May 4—Milan	home 4
Friday, May 5—Mason Relays	Mason 4
Tuesday, May 9—Dexter	home 4
Thursday, May 11—Saline	home 4
Saturday, May 13—Cardinal Relays	Mich. Center 12
Tuesday, May 16—Lincoln	away 4
Saturday, May 20—Regional	Milan 10
Wednesday, May 24—Conference	Brighton 2
Saturday, May 27—Washtenaw Co.	Ypsilanti 10
Tuesday, May 30—Jackson Jaycee	Jackson C.C. 4
Saturday, June 3—State Meet	Marysville 10

## Pinckney Area Youth Promoted on Finishing Marine Recruit Training

Marine Private First Class Claude P. Hale, son of Mr. and Mrs. Roger N. Hale, of 11205 Paterson Lake Dr., Pinckney, has been honorably promoted to his present rank upon graduation from recruit training at the Marine Corps Recruit Depot, San Diego.

He received the early promotion for his superior performance during all phases of the nine-week training cycle, which emphasized physical conditioning, self-discipline and teamwork.

A 1977 graduate of Pinckney High school, he joined the Marine Corps in July 1977.

**RAISIN  
FANS!**  
Raisin, Date &  
Nut Trail Mix!

**RIVENDELL  
NATURAL FOODS**

Monday - Saturday  
10 a.m.-6 p.m.

3212 Alpine, Dexter  
Across from Farmers' Market  
Ph. 426-2549

## The Chelsea Standard

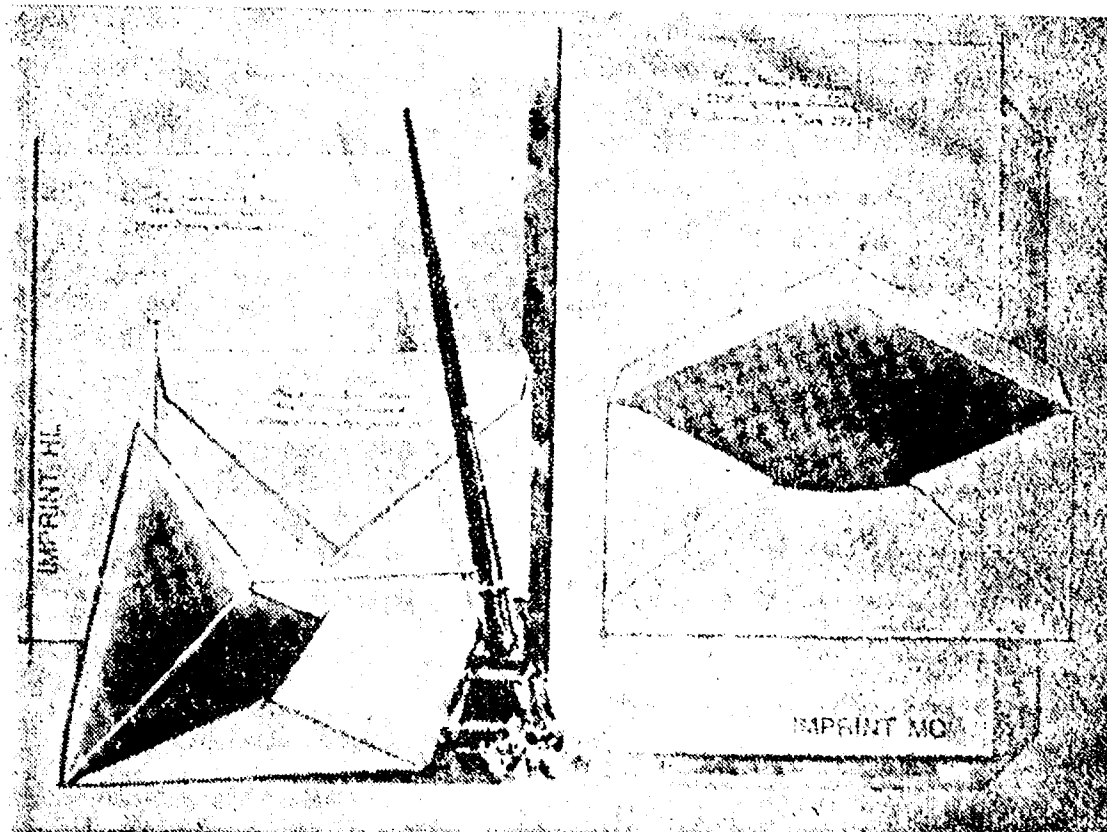

## April 1/2 Price Sale . . . regularly \$14, Now \$6<sup>95</sup> Rytex Laidmark Vellum Stationery

**THE CHELSEA STANDARD**  
300 N. MAIN, CHELSEA, MICH. 48118

Send \_\_\_\_\_ boxes LAIDMARK VELLUM at \$6.95 each.

☐ INCLUDE BONUS: ☐ (Check) 50 extra, plain sheets for \$2.

Imprint Name \_\_\_\_\_

Street \_\_\_\_\_

City \_\_\_\_\_

State, Zip \_\_\_\_\_

Choice of Paper Size and Color:

☐ Princess white (6200)

☐ Princess blue (6250)

☐ Monarch white (6400)

☐ Monarch blue (6450)

Imprint Choice in blue ink: ☐ HL ☐ MC

**ORDERED BY** \_\_\_\_\_

Street \_\_\_\_\_ Apt. \_\_\_\_\_

City, State, Zip \_\_\_\_\_

Account No. \_\_\_\_\_ Phone \_\_\_\_\_

☐ Charge ☐ Payment enclosed. Sorry, no C.O.D.'s (Please include Michigan State Sales Tax)

Superior laidmark letter-sheets with matching blue-lined envelopes. Your imprint, in choice of styles shown, matches the blue envelope lining. Select Princess (5 3/4 x 7 3/4) or Monarch (7 1/4 x 10 7/8) size. Crisp white or pale blue paper color. Gift boxed. 100 personalized lettersheets with 100 matching envelopes.

**Bonus:**  
50 extra, unprinted sheets for use as second pages . . . only \$2 with order.

## FLOOR SPECIALISTS

COMMERCIAL & RESIDENTIAL  
Wood Floors - Layed,  
sanded and finished.  
Complete Floor  
Maintenance  
FREE ESTIMATES  
Call 487-1804

## Carl's Cleaning Service

521 S. Main St. Chelsea, Mich.

## Professional Carpet & Upholstery Cleaning

BUSINESS - RESIDENTIAL

FREE ESTIMATES

Phone 475-8007



Faster gains  
from better  
**FEEDS**

Calves get growing and gaining faster, on our balanced, fortified Calf Feed . . . enriched with needed vitamins, minerals.

Complete feeding rations for all your livestock, poultry.

**FARMERS'  
SUPPLY CO.**  
PHONE 475-1777



# BOWLING NEWS

## Seven Point Mixed

Standings as of April 1

	W	L
C-Ber's	147	63
Team No. 1	123	87
Strike Out	120	90
Grass Lake Auto	118	92
Judy Mixes	104	106
Andy's Raiders	100	110
Devaulder Farms	100	110
Utros	93	117
Wild Women	91	119
Elliot & Sons	56	154

High team series: Grass Lake Auto, 1,819; Devaulder Farms, 1,700; Team No. 1, 1,753.

High men game: Grass Lake Auto, 651; C-Ber's, 642; Devaulder Farms, 619.

High men series: D. Parsons, 559; P. Fletcher, 536.

High men game: D. Parsons, 209; D. Carpenter, 203; P. Fletcher, 202.

High women series: P. Schward, 459; B. Houle, 443; A. Dowhal, 438; V. Guenther, 434; S. Powaga, 431.

High women game: B. Houle, 173; V. Guenther, 172.

## Chelsea Suburban

Standings as of March 31

	W	L
Dairy Queen	159	89
Frisinger Realty	152	96
Chelsea Drug	146	102
Mark IV Lounge	138	110
Fletcher Mobil	132	116
Dancer's	128	120
Dana Dee Lites	120	128
Waterloo Garage	119	129
Ricardo's	118	130
State Farm	106	142
Chelsea State Bank	98	150
Chelsea Assoc. Builders	72	176

150 games and over: M. Vassas, 225; 173, 168; N. Collins, 203, 193, 155; M. Fahrner, 179, 195, 164; S. Schulze, 210, 174; A. Fahrner, 164, 175, 180; M. DeLaTorre, 190, 183; S. Nicola, 177, 187; P. Harrook, 197, 175; G. Baczyński, 173, 187; B. Kunzelman, 199, 154; J. Schulze, 200, 153; A. Bohne, 206; G. DeSmith, 192, 159; L. Cobb, 185, 157; E. Figg, 169; S. Hafner, 166; N. Prater, 175; B. Robeson, 153, 151; V. Weber, 169; S. Bowen, 161, 151; C. Stoffer, 152; D. Hawley, 167; N. Packard, 184, 151; J. Buku, 167, 151; C. Collins, 163; 174; B. Hafley, 218, 150; B. Fike, 155; E. Miller, 154, 156; B. Murphy, 182; E. Neibauer, 150, 172; 154; A. Hocking, 168, 168; E. Harmon, 155, 170; E. Yocum, 163; L. Beeman, 167; B. Beeman, 187; F. Burnett, 157; A. Bucholz, 163; E. Schulz, 164; S. Schulz, 151; M. Bollinger, 152; E. Schward, 155.

425 series and over: M. Vassas, 556; N. Collins, 531; M. Fahrner, 538; S. Schulze, 530; A. Fahrner, 519; M. DeLaTorre, 517; S. Nicola, 510; P. Harrook, 508; G. Baczyński, 507; B. Kunzelman, 499; J. Schulze, 497; A. Bohne, 495; G. DeSmith, 493; L. Cobb, 469; E. Figg, 453; S. Hafner, 451; N. Prater, 443; B. Robeson, 435; V. Weber, 443; S. Bowen, 460; C. Stoffer, 433; N. Packard, 474; T. Monroe, 435; J. Buku, 468; C. Collins, 468; B. Hafley, 487; R. McGibney, 437; E. Miller, 427; B. Murphy, 464; E. Neibauer, 476; A. Hocking, 477; E. Harmon, 472; E. Yocum, 439; L. Beeman, 428; B. Beeman, 428; M. Bollinger, 450.

## Leisure Time League

Standings as of March 30

	W	L
Unpredictables	73	43
Misfits	70	46
Sugar Loafers	66 1/2	49 1/2
Afternoon Delights	65 1/2	50 1/2
Four Stooges	61	55
Roadrunners	58	60
Rug Rats	54	62
Mamas & Grandpas	52 1/2	63 1/2
Lady Bugs	51	65
Holy Rollers	45 1/2	70 1/2
Sloppies	43	73

400 series: S. Centilli, 453; P. Munce, 454; M. Herrin, 452; J. Stapish, 422; R. Forner, 466; E. Heller, 446; B. Robinson, 404; D. Thompson, 440; S. Friday, 465; K. Haywood, 404; G. Wheaton, 477; K. Hermon, 411; S. Weston, 464; S. Roehm, 432; R. Forner, 416; S. Bowen, 464; D. Clark, 414; S. LaRoche, 454; L. Haller, 442; D. Dault, 475; A. vanderWard, 439; J. Bakley, 411; M. O'Donnell, 422; M. Schauer, 469; L. Longe, 408; P. Weigang, 418; C. Hoffman, 446.

Games 140 and over: P. White, 146; S. Centilli, 153, 163; P. Munce, 144, 176; M. Herrin, 162, 153; J. Stapish, 166; R. Forner, 175, 156; E. Heller, 178; B. Robinson, 144; D. Thompson, 151, 146, 143; S. Friday, 162, 144, 159; K. Haywood, 158; G. Wheaton, 174, 169; K. Hermon, 145, 145; E. Swanston, 141; G. Brier, 141; S. Weston, 156, 142, 166; S. Roehm, 187, 170; R. Mushbach, 157; S. Bowen, 150, 184; D. Clark, 143; S. LaRoche, 162, 151, 141; L. Haller, 159, 139; D. Dault, 163, 155, 152; A. vanderWard, 174, 159; J. Bakley, 144; M. O'Donnell, 149, 148; M. R. Cook, 156; M. Schauer, 168, 158; L. Longe, 149; P. Weigang, 169; C. Hoffman, 159, 151.

## Junior House League

Standings as of March 30

	W	L
Ypsi Asphalt	134	76
Mark IV Lounge	119	84
Chelsea Lanes	118	85
Broderick Shell	121	89
Killins Concrete	120	90
Lloyd Bridges Chevrolet	119	91
Mich. Livestock Exch.	116	94
3-D Sales & Service	115	95
Slocum Contractors	111	99
Hanco Sports	106	104
Mac Tools	105	105
Boyer Automotive	103	107
D. D. DeBurring	103	107
Rockwell International	96	114
Smith's Service	95	115
Washtenaw Engineering	84	126
Perfect Fit Seats	78	132
Robert's Paint & Body	40	170

600 series: W. Beeman, 619; G. Beeman, 611.

525 or over: L. Marshall, 525; F. Dickinson, 528; J. Dunkley, 536; J. Milligan, 528; B. Grey, 540; P. Fletcher, 535; R. Harms, 537; B. Usher, 567; J. McAllister, 528; D. Carpenter, 559; R. Erskine, 534; M. McAllister, 581; D. Alexander, 543; J. Marshall, 537; D. Bush, 557; R. V. Worden, 557.

210 or over: F. Dickinson, 223; G. Beeman, 244; W. Beeman, 221; 212; B. Usher, 216; J. Marshall, 224; D. Bush, 223.

## Unknowns League

Standings as of March 29

	W	L
Independents	129	81
Streakers	119	91
Shady Ladies	113	97
Strikers	93	117
Fascinating "5"	90	120
Pin Dusters	86	124

500 series: D. Weiss, 547; D. Verwey, 556.

200 games: C. Fleischmann, 211; D. Weiss, 221; D. Verwey, 220; J. Smith, 200.

425 and over series: C. Fleischmann, 428; J. Lonskey, 444; M. J. Gipson, 459; J. Smith, 462; J. Sweet, 431; P. Wirth, 436; B. Beeman, 437; A. White, 427.

140 and over games: J. Tuttle, 141; K. Clark, 152; C. Colvin, 154; M. Aello, 142; D. Weiss, 169, 157; J. Lonskey, 165, 143; G. Newhouse, 144; D. Verwey, 169, 167; M. J. Gipson, 143, 180; P. Hesson, 145; D. Lukasiak, 151; L. Lukasiak, 164; J. Murphy, 162; J. Steger, 140, 143; J. Sweet, 152, 143; P. Wirth, 155, 163; B. Beeman, 167; C. Risner, 156; S. Steele, 151; A. White, 153, 172.

## Chelsea Lanes Mixed

Standings as of March 31

	W	L
Wire & Fire	118	85
Ann Arbor Centerless	110	93
Fox Point Flashes	109	94
Fireballs	109	94
Ken's Glass	107	96
Accra Gauge	106	97
Hawley Truck Repair	103	100
VFW	102	101
Bandits	101	102
Question Marks	101	102
Federal Screw Outlaws	93	110
Roadrunners	86	117
King Pins	73	130

Women, 425 series and over: S. Centilli, 446; J. Norris, 438; E. Lee, 429; D. Kezner, 430; O. Morley, 435; C. Heppburn, 429; S. Ellenwood, 440; D. Oesterle, 460; P. Weigang, 435.

Men, 475 series and over: J. Richmond, 517; D. Haft, 498; N. Lee, 518; W. Morley, 486; D. Ellenwood, 547; M. Graski, 478; F. White, 527; E. J. Sherry, 528; E. Vassas, 525.

Women, 150 games and over: J. Buckner, 150; S. Centilli, 157; L. Sheppard, 157; E. Lee, 161; D. Kezner, 153; O. Morley, 170; C. Heppburn, 158, 165; S. Ellenwood, 170; D. Neuman, 151; B. Torrice, 155; D. Oesterle, 172; D. Vassas, 163; D. Wisniewski, 152; P. Weigang, 178.

Men, 175 games and over: J. Richmond, 176, 198; D. Haft, 180; N. Lee, 190; W. Morley, 178; D. Ellenwood, 179, 217; F. White, 200; E. J. Sherry, 176, 186; E. Vassas, 181, 178, 204.

## Nite Owl League

Standings as of April 3

	W	L
Nu-Yu Boutique	127	83
Norm's Body Shop	119 1/2	90 1/2
Hanco Sports Center	119	91
Thompson's Pizza	115	95
Chelsea Finance	112	98
Doug's Painting	111	99
Ted's Waterloo Garage	108	102
Ganja Oil	107	103
Cavanaugh Lake Store	105	105
A's TV	105	105
Alley Rats	105	105
Wahl Oil	95	115
K of C	93	117
Chelsea Automotive	92 1/2	117 1/2
Fitzsimmons Excav.	91	119
Mark V	87	123
A. D. Mayer Agency	73	137

200 games: John Elliott, 221; Jack Elliott, 203; D. Winter, 220; T. Finch, 202; F. Boyer, 215.

500 series: John Elliott, 520; O. Hansen, 554; Jack Elliott, 516; D. Bycraft, 501; T. Colvia, 502; J. Yelsik, 502; D. Alexander, 507; D. Winter, 529; T. Finch, 510; R. Zatorski, 525; F. Boyer, 508; K. Platt, 502; T. Mead, 529.

## Rolling Pin League

Standings as of April 4

	W	L
Grinders	87	37
Egg Beaters	73	51
Moppper Uppers	66	58
Poachers	64	60
Pots	64	60
Mixers	63 1/2	60 1/2
Sugar Bowls	63	61
Kookie Cutters	63	61
Sugar & Spice	60	64
Sporadic Spatulas	60	64
Beaters	59	65
Blenders	59	65
Spooners	59	65
Brooms	58	66
Coffee Cups	56	68
Jolly Mops	56	68
Jelly Rollers	53 1/2	70 1/2
Kitchen Kapers	52	72

500 series: J. Shepherd, 519; H. Karns, 538.

425 and over series: V. Workman, 427; K. Hamel, 494; P. Wur-

ster, 426; R. Mushbach, 467; C. Williams, 426; J. Cronkrite, 478; B. Wolfgang, 447; E. Whitaker, 438; M. Kolander, 425; G. Smith, 475; P. Borders, 474; S. Parker, 439.

150 and over games: V. Workman, 155; P. Harrook, 155; P. Poertner, 169; K. Hamel, 178, 163, 153; L. Stoll, 155; J. Smith, 153; D. Farrington, 158; J. Shepherd, 173, 162, 184; W. Jackson, 168; C. Williams, 162; H. Karns, 189, 203; R. Mushbach, 152, 172; J. Wurster, 162; C. Dmoch, 164; J. Cronkrite, 181, 176; B. Wolfgang, 167; B. Haist, 153; G. Clark, 183; G. Klink, 161; E. Whitaker, 155, 153; A. Classon, 152; M. Kolander, 174; G. Smith, 187, 152; P. Borders, 164, 171; S. Parker, 162, 154; B. Hoffman, 160.

425 and over series: C. Fleischmann, 428; J. Lonskey, 444; M. J. Gipson, 459; J. Smith, 462; J. Sweet, 431; P. Wirth, 436; B. Beeman, 437; A. White, 427.

140 and over games: J. Tuttle, 141; K. Clark, 152; C. Colvin, 154; M. Aello, 142; D. Weiss, 169, 157; J. Lonskey, 165, 143; G. Newhouse, 144; D. Verwey, 169, 167; M. J. Gipson, 143, 180; P. Hesson, 145; D. Lukasiak, 151; L. Lukasiak, 164; J. Murphy, 162; J. Steger, 140, 143; J. Sweet, 152, 143; P. Wirth, 155, 163; B. Beeman, 167; C. Risner, 156; S. Steele, 151; A. White, 153, 172.

Women, 425 series and over: S. Centilli, 446; J. Norris, 438; E. Lee, 429; D. Kezner, 430; O. Morley, 435; C. Heppburn, 429; S. Ellenwood, 440; D. Oesterle, 460; P. Weigang, 435.

Men, 475 series and over: J. Richmond, 517; D. Haft, 498; N. Lee, 518; W. Morley, 486; D. Ellenwood, 547; M. Graski, 478; F. White, 527; E. J. Sherry, 528; E. Vassas, 525.

Women, 150 games and over: J. Buckner, 150; S. Centilli, 157; L. Sheppard, 157; E. Lee, 161; D. Kezner, 153; O. Morley, 170; C. Heppburn, 158, 165; S. Ellenwood, 170; D. Neuman, 151; B. Torrice, 155; D. Oesterle, 172; D. Vassas, 163; D. Wisniewski, 152; P. Weigang, 178.

Men, 175 games and over: J. Richmond, 176, 198; D. Haft, 180; N. Lee, 190; W. Morley, 178; D. Ellenwood, 179, 217; F. White, 200; E. J. Sherry, 176, 186; E. Vassas, 181, 178, 204.

425 and over series: V. Workman, 427; K. Hamel, 494; P. Wurster, 426; R. Mushbach, 467; C. Williams, 426; J. Cronkrite, 478; B. Wolfgang, 447; E. Whitaker, 438; M. Kolander, 425; G. Smith, 475; P. Borders, 474; S. Parker, 439.

150 and over games: V. Workman, 155; P. Harrook, 155; P. Poertner, 169; K. Hamel, 178, 163, 153; L. Stoll, 155; J. Smith, 153; D. Farrington, 158; J. Shepherd, 173, 162, 184; W. Jackson, 168; C. Williams, 162; H. Karns, 189, 203; R. Mushbach, 152, 172; J. Wurster, 162; C. Dmoch, 164; J. Cronkrite, 181, 176; B. Wolfgang, 167; B. Haist, 153; G. Clark, 183; G. Klink, 161; E. Whitaker, 155, 153; A. Classon, 152; M. Kolander, 174; G. Smith, 187, 152; P. Borders, 164, 171; S. Parker, 162, 154; B. Hoffman, 160.

425 and over series: C. Fleischmann, 428; J. Lonskey, 444; M. J. Gipson, 459; J. Smith, 462; J. Sweet, 431; P. Wirth, 436; B. Beeman, 437; A. White, 427.

140 and over games: J. Tuttle, 141; K. Clark, 152; C. Colvin, 154; M. Aello, 142; D. Weiss, 169, 157; J. Lonskey, 165, 143; G. Newhouse, 144; D. Verwey, 169, 167; M. J. Gipson, 143, 180; P. Hesson, 145; D. Lukasiak, 151; L. Lukasiak, 164; J. Murphy, 162; J. Steger, 140, 143; J. Sweet, 152, 143; P. Wirth, 155, 163; B. Beeman, 167; C. Risner, 156; S. Steele, 151; A. White, 153, 172.

Women, 425 series and over: S. Centilli, 446; J. Norris, 438; E. Lee, 429; D. Kezner, 430; O. Morley, 435; C. Heppburn, 429; S. Ellenwood, 440; D. Oesterle, 460; P. Weigang, 435.

Men, 475 series and over: J. Richmond, 517; D. Haft, 498; N. Lee, 518; W. Morley, 486; D. Ellenwood, 547; M. Graski, 478; F. White, 527; E. J. Sherry, 528; E. Vassas, 525.

Women, 150 games and over: J. Buckner, 150; S. Centilli, 157; L. Sheppard, 157; E. Lee, 161; D. Kezner, 153; O. Morley, 170; C. Heppburn, 158, 165; S. Ellenwood, 170; D. Neuman, 151; B. Torrice, 155; D. Oesterle, 172; D. Vassas, 163; D. Wisniewski, 152; P. Weigang, 178.

Men, 175 games and over: J. Richmond, 176, 198; D. Haft, 180; N. Lee, 190; W. Morley, 178; D. Ellenwood, 179, 217; F. White, 200; E. J. Sherry, 176, 186; E. Vassas, 181, 178, 204.

425 and over series: V. Workman, 427; K. Hamel, 494; P. Wurster, 426; R. Mushbach, 467; C. Williams, 426; J. Cronkrite, 478; B. Wolfgang, 447; E. Whitaker, 438; M. Kolander, 425; G. Smith, 475; P. Borders, 474; S. Parker, 439.

150 and over games: V. Workman, 155; P. Harrook, 155; P. Poertner, 169; K. Hamel, 178, 163, 153; L. Stoll, 155; J. Smith, 153; D. Farrington, 158; J. Shepherd, 173, 162, 184; W. Jackson, 168; C. Williams, 162; H. Karns, 189, 203; R. Mushbach, 152, 172; J. Wurster, 162; C. Dmoch, 164; J. Cronkrite, 181, 176; B. Wolfgang, 167; B. Haist, 153; G. Clark, 183; G. Klink, 161; E. Whitaker, 155, 153; A. Classon, 152; M. Kolander, 174; G. Smith, 187, 152; P. Borders, 164, 171; S. Parker, 162, 154; B. Hoffman, 160.

425 and over series: C. Fleischmann, 428; J. Lonskey, 444; M. J. Gipson, 459; J. Smith, 462; J. Sweet, 431; P. Wirth, 436; B. Beeman, 437; A. White, 427.

140 and over games: J. Tuttle, 141; K. Clark, 152; C. Colvin, 154; M. Aello, 142; D. Weiss, 169, 157; J. Lonskey, 165, 143; G. Newhouse, 144; D. Verwey, 169, 167; M. J. Gipson, 143, 180; P. Hesson, 145; D. Lukasiak, 151; L. Lukasiak, 164; J. Murphy, 162; J. Steger, 140, 143; J. Sweet, 152, 143; P. Wirth, 155, 163



## Community Calendar

Kinder club at Mary Messner's home April 11, 8 p.m. Clara Ewald, Mary Messner and Bev Ives will present a program on the importance of self image. Guests welcome.

Chelsea Community Farm Bureau, Thursday, April 13, 7:15 p.m. pot-luck supper at the home of Mr. and Mrs. Anton Nielsen.

Regular meeting of Herbert J. McKune Post 31 American Legion, April 6, 8 p.m. The executive board will meet earlier at 7:30 p.m. The Post will select the nominating committee for selection of officers for 1978-79 at the meeting.

Everyone is invited to come hear Harriet Schiff, author of "The Bearded Parent," speak on "Coping With Bereavement." Chelsea High auditorium, April 28, 7:30 p.m. Tickets (\$1.00) available now at Vogel's, Country Craftique, or phone 475-8892. Sponsored by Modern Mothers. adv46

Royal Arch Masons No. 140, regular communications, Thursday, April 6, 7:30 p.m. at the Temple.

Lyndon Township Planning Commission meets the second Thursday of the month at the Township Hall, 8 p.m. adv421f

Sharon Township Planning Commission regular meeting third Wednesday of each month. adv421f

North Lake Co-Op Nursery has openings in its 4-year-old sessions. For information contact Cindy Beauchamp, 475-8317. adv38

Lyndon Township Board regular meetings the third Tuesday of each month, 7 p.m., in Lyndon Town Hall.

Chelsea Co-Op Nursery is now taking applications for the 1978-'79 school year. To enroll, call Kay Johanson, 475-7765 or 475-8316. adv434f

Sylvan Township Board meeting the first Tuesday of the month, at 7 p.m., at Sylvan Township Hall. adv421f

Limaneers, at the home of Nina Wahl on Thursday, April 6. Pot-luck dinner, 12:30 p.m.

AA and Al-Anon meeting, Monday evenings at Chelsea Community Hospital, 8:30 p.m. Closed meetings.

Past Matrons Club, OES, Friday, April 21 at the Masonic Temple, 6:30 p.m. Bring table service, dish to pass and your spouse. Note change of date.

Sharon Township Board regular meeting first Thursday of each month, 8:30 p.m. adv421f

American Legion hospital equipment is available by contacting Larry Gaken at 475-7891.

Lions Club, first and third Tuesday of every month, 6:45 p.m. at Chelsea Community Hospital.

Chelsea Band and Orchestra Boosters April 6, 7 p.m. Mary Williams, president of Ross Candles, will be discussing fund raising and will have samples.

Lamaze childbirth preparation classes. For further details call 475-9558 or 475-9318. 43

Robekah rummage sale, May 5-6, 9 a.m. to 5 p.m. Any useable clothing, furniture or knick-knacks accepted. Call 475-8175, 475-7442, or 475-2705 for more information. adv43

Chelsea High Junior class is having a rummage and bake sale Saturday, April 15, from 9 a.m. to 7 p.m., in the Chelsea High cafeteria. Proceeds to raise money for the 1978 Junior-Senior Prom, also for the 1978 Senior Trip. adv43

St. Mary's Altar Society, April 10, 7:30 p.m. in the school hall. Note change of date. Mr. Moody will speak on natural foods. Guests welcome.

Lima Township Board regular meeting the first Monday of the month, 8 p.m., at Lima Township Hall.

Lima Township Planning Commission regular meeting the third Tuesday of every month, 8 p.m., at the Township Hall. adv421f

Chelsea Communications Club, fourth Wednesday of each month at 7:30 p.m., in the Chelsea Lanes basement meeting room.

Chelsea Senior Citizens meet the third Friday of each month, 6 p.m., at St. Mary's school. Pot-luck, games and cards.

Parishioners of St. Mary's who need a ride to church for Sunday mass call Diane Killelea, 475-9309.

## Recreation Dept. Needs Directors

Chelsea Recreation Department is in dire need of directors for the spring and summer programs, according to Robin Raymond, director for the Recreation Department.

Volunteers are needed in golf, adult softball, youth baseball, volleyball, ceramics, magic, guitar, or anything a person has a special interest in and would like to teach.

Persons interested in directing either the six-week spring program or the six-week summer program, are urged to call Jim Winter at 475-9346.

## Boys Track Season Opener Slated Friday

The opening non-conference meet for the Chelsea High school boys track team has been changed from Thursday, April 6 to Friday, April 7. Chelsea will meet with Tecumseh and Pinckney at Pinckney on Friday.

## DEATHS

### Arthur John Visel

Life-Long Area Resident Dies at Chelsea Hospital

Arthur John Visel, 4915 Dexter-Pinckney Rd., Dexter township, died Tuesday evening, March 23, in Chelsea Community Hospital. He was 66.

He was born Sept. 7, 1911 in Chelsea, the son of John A. and Mary Keelan Visel, was a member of St. Joseph Catholic church, the Knights of Columbus Council No. 2939, was a past Grand Knight of K. of C. Council No. 2959, and was a past officer of the K. of C. Home Building Company. He was also a member of Local No. 38 of Ann Arbor, and was employed at Hoover NSK Bearing, Inc., for 32 years until his retirement. He was a life-long resident of the Chelsea-Dexter area.

He married Virginia M. Fagan Oct. 30, 1934 in St. Mary's church, Chelsea. She survives. Other survivors include six sons, Richard J., of Ann Arbor, Robert W., Dominic A., and Jerome A., all of Pinckney, and Charles T. and Paul T., both of Dexter; four daughters, Mrs. Gerald (Mary) F. Morrison, of Mt. Clemens, Mrs. James (Donna) J. Stengel, of Manchester, Virginia M. (Ginger) Visel of Pinckney, and Ann T. Visel, of Dexter; a brother, Francis Leo, of Chelsea; a sister, Mrs. George (Kathryn) Bretschneider, of Chelsea; 16 grandchildren; several nieces and nephews.

### Miss Lydia Beutler

Lyndon Township Resident Dies at Chelsea Hospital

Miss Lydia A. Beutler, 80, of 17381 Boyce Rd., Gregory, died April 4 at Chelsea Community Hospital.

Born Aug. 9, 1897 in Sharon township, she was the daughter of Daniel and Anna (Voegeding) Beutler.

Miss Beutler was a member of St. John's United Church of Francis. She is survived by several cousins including Mrs. Minnie Frey of Chelsea.

Funeral services will be held Thursday, April 6, at 2 p.m. at the Burghardt-Cole Chelsea Chapel. The Rev. Virgil King will officiate. Burial will follow at the North Sharon Cemetery.

In Michigan you are never more than six miles from a lake or stream.



MIKE CONLIN

## Rep. Conlin Seeking Congressional Post

Representative Mike Conlin (R-Jackson) announced today that he is a candidate for the United States House of Representatives from the Sixth Congressional District. The Sixth District includes Ingham and Jackson counties and portions of Clinton, Livingston and Washtenaw counties. At present, it is represented by Robert Carr (D-East Lansing).

"As I've traveled through the Sixth Congressional District over the last several months," Conlin said, "I keep hearing the same concerns. I hear voters saying that Carr has lost touch with those who elected him and that he no longer represents the views of a majority of the people in our area. We need an independent-minded Congressman who votes for and represents the best interests of the people who live and work in this congressional district. We don't need someone who simply votes time after time in complete support of the Carter Administration and the special interests in Washington, D.C."

Representative Conlin noted that "more than ever before, voters are asking why the people now running the system can't or won't make it work. They are asking where the leadership is and why won't it lead . . . and they're saying it about both parties and about all levels of government."

"We need political and government leaders we can believe," Conlin continued. "We need programs and policies that work and, if they don't work, we need to get rid of them. Higher taxes, more programs and uncontrolled government spending are not the cure-alls for our problems. We've had that for years and we still have the problems. We need new leadership and new solutions for today's problems."

Representative Conlin was first elected to the Michigan House of

Representatives in 1974. He is currently Assistant Minority Whip in the House of Representatives and a vice-chairman of the Senior Citizens and Retirement Committee. He also serves on the Corporations and Finance, Urban Affairs, Tourist Industry Relations and Joint Transportation Committees.

Before he was elected to the legislature, Representative Conlin served in Washington, D.C. in a number of important positions. He served as an assistant to both Secretary of Transportation John A. Volpe and former Governor George Romney at Housing and Urban Development. He was also Assistant to the President of the National Railroad Passenger Corp. (AMTRAK) from 1971 to 1972.

A recent analysis of past election results in the Sixth Congressional District indicates that Carr could be vulnerable to a strong challenger in 1978. Carr was narrowly elected in 1974 with less than 50 percent of the vote and re-elected in 1976 with 52.7 percent. A shift of only 3 percent of the votes cast in 1976 would have changed the results. Local, state and national Republican officials are hopeful of avoiding a primary like they had in 1974 and are targeting the Sixth District for special attention this November. They say that Representative Conlin is the only candidate to emerge to date who has the credentials and the wide-based support necessary to challenge Carr. In 1976, Conlin led the GOP ticket in his legislative district which includes large portions of Jackson and Washtenaw counties and part of southern Ingham county. He received 68 percent of the vote in his legislative district compared to President Ford's 65 percent, Marvin Esch's 62 percent and congressional candidate Cliff Taylor's 58 percent.

## Spencer Files Petition for School Board

James Spencer, 3814 Musbach Rd., is the fourth candidate to file his petition to run in the Chelsea school board election. He joins Daniel T. Snyder, Dale Schumann, and Arthur E. Dils, Jr., in the race for the two school board positions.

Petitions are available in the superintendent's office at Chelsea High school and must be filed by April 10. Any qualified voter in the school district is eligible to run and must obtain the signatures of at least 20 electors.

To qualify as a school elector one must be 18 years old, a U. S. citizen, a resident of the school district, and a registered voter of the school district.

Signatures on a petition must all be from the same township, and petition circulators must be registered electors of the Chelsea School District.

A petition signer may not sign for more than two nominees for the four-year term positions of school board members.



MARY MEDDERS

## Dinner-Show Being Sponsored By Friends of Chelsea Players

Friends of the Chelsea Players will present Miss Mary Medders in a dinner-show at the dining room of the Chelsea Community Hospital on April 22. Tickets are now on sale at the Pump & Pantry in Chelsea.

Miss Medders was guest artist-in-residence from 1973-1975 at the University of Michigan, serving as musical director and conductor for the Power Center of the Performing Arts in Ann Arbor. She initiated the first musical theater course for the University. As a singer, she performed with the Chicago and Detroit Symphonies, with Ella Fitzgerald and sang the Sheraton Hotel chain for eight months. She initiated the dinner theater in Ann Arbor at the Campus Inn with "Jacques Brel," "Dames at Sea," "The Fantastics," and two original creations.

She is co-founder of M. M. Productions, which is a community-oriented performing company constantly providing a varied entertainment medium to and throughout Michigan.

Michigan State University at East Lansing was the first land grant college in the nation.

## McKune Memorial Library Board Elects Officers

McKune Memorial Library held election of board of trustee officers during their March 21 meeting. Re-elected for a 3-year term as president is Anne Belser; Jean Eaton was elected as vice-president for a 3-year-term; William Chandler was elected as treasurer for a 3-year-term; and Pat Chriswell, a new board member, was elected as secretary for a 3-year-term.

This refrigerator uses less electricity per day than a 75-watt light bulb.

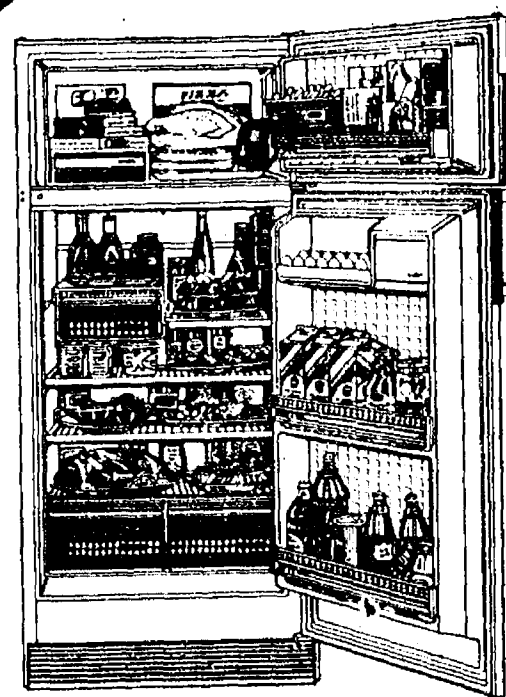

Model ESR-14A (14.1 cu. ft.)

## The new Amana 2 PLUS 2 1/2 Energy Saving Refrigerator.

Engineered to save money on your electric bills.

Instead of the usual 1 1/4" foam wall insulation, Amana packs 2" of foam wall insulation around the refrigerator section PLUS 2 1/2" around the zero-degree freezer section where it's needed most.

But Amana didn't stop there. There's also the seamless one-piece Insuliner™ PLUS Magna-seal door gaskets PLUS superior door insulation. All help seal out the heat and keep electric bills down.

Save even more energy with the exclusive Amana 3-position Energy Saver Control. It regulates heater strips that minimize condensation around the freezer section during high humidity. If your home is air conditioned or the humidity is low, keep the switch on "LO" for maximum savings. "HI" is for high humidity while "EX. HI" is for extremely hot, steamy conditions.

Amana 2 PLUS 2 1/2 Refrigerators are as long on features as they are stingy with electricity. Free-O-Frost models have the Amana "refrigerator-within-a-refrigerator" meat keeper that keeps meat fresh longer than ordinary meat pans. Super cold air surrounds the outside without drying the meat. And there's no defrosting ever — totally Free-O-Frost refrigerator and freezer.

Two Free-O-Frost models also feature five half-width cantilever shelves, four of which adjust in height to meet your changing needs.

See the Amana 2 PLUS 2 1/2 Refrigerators today . . . Choose from six models. Four models (14 and 16 cu. ft.) are completely Free-O-Frost. Two (12 and 14 cu. ft.) require occasional defrosting of the freezer section only.

# HEYDLAUFF'S

113 N. Main St., Chelsea

Phone 475-1221

GO **GAMBLES**

Wallpaper Spring Sale

**25% OFF WALLCOVERING**

April 6 thru April 15

**All In-Stock Wallpaper Reduced 25%**

**All Blue Chip Special Order Books 25% OFF**

Cover any average 10'x10' room for as little as \$20.

**SELECT from over 200 PATTERNS**

Stripes - Florals - Plaids - Flocks  
Foils - Vinyl - Pre-Pasted

**Fast 2-3 Day Delivery on Wallcovering Orders.**  
Save 25% now and create a beautiful new look for your home with easy-to-apply wallcovering from

**GAMBLES**

110 N. Main St.

Open 8:30-5:30. Fri. till 8:30

Ph. 475-7472

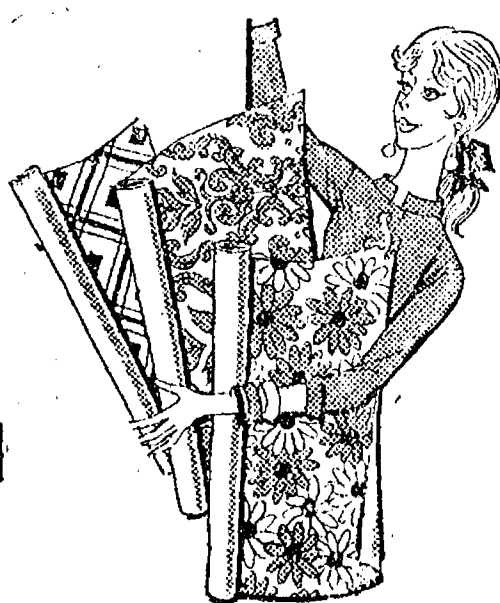

## School Board Briefs

At a regular meeting of the Chelsea Board of Education Monday, April 3, present were Daniels, Hodgson, Feeney, Schafer, Stirling, Tobin, Heller, Superintendent Cameron, Business Manager Mills, Principals Williams, Conklin, Benedict, Assistant High School Principal Schave and Special Ed. Director DeYoung. Several guests also attended the meeting.

Meeting was called to order at 8 p.m. by President Daniels. The minutes of March 20 and 29 were approved as presented.

Helen Thomas, Sally Springer, and Marie Colombo presented a check for \$500 from the Chelsea Aquatic Club to be applied towards the cost of the scoreboard at the pool.

Mrs. Robert Powers spoke to the board regarding school events scheduled for Wednesday nights. The board indicated that it continues to support the concept of avoiding the scheduling of Wednesday night activities. The board indicated that with the number of activities, there are instances where conflicts are unavoidable.

Dr. DeYoung reported on the

Special Education program in Chelsea and Region V.

Principal Robert Benedict reported on the programs at North Elementary school.

Assistant Principal Schave discussed attendance and supervision statistics at the high school for 1977-78.

Barbara Locks, Sharon Baylis and Lois Marshall discussed a Selection Policy for media materials for the district.

The board adopted the resolution as prepared by the firm of Thurn, Maatsch and Nordberg relative to the annual election to be held Monday, June 12 with the last day of registration to be Monday, May 15 at 5 p.m.

The board went into executive session at 10:35 p.m. The meeting was called back to order at 1:05 a.m.

Meeting adjourned at 1:05 a.m. Properly inflated tires reduce drag on your car making it possible to get more miles per gallon. Clean points and plugs will also increase your car's mileage.

## NOW ON TUESDAY NIGHTS CHICKEN BUFFET



with our Famous Deep-Fried Chicken and SPECIAL BARBECUED CHICKEN also mashed potatoes and gravy, dressing, and salad bar. Serving from 4:30-9:00

at the CAPTAINS TABLE  
8093 MAIN ST., DEXTER PH. 426-3811



# Real Estate

By PAUL FRISINGER

## ADVANTAGES OF BUYING A HOUSE

The decision on whether to rent or buy a home is one that eventually confronts almost every family. If this is your case, here are a few thoughts to consider.

First, an equity (cash value) is built up as you pay for the home over the years. And, its resale value can increase greatly (as has been the case in recent times) with rising real estate prices.

Also, property taxes and mortgage interest can be deducted from income taxes. This can be a sizeable tax deduction, especially during the early years of the mortgage when about 90% of the monthly payment represents interest on the loan. Rent, on the other hand, cannot be deducted from anything but the checking account.

When you own your own home, there is no fear of a raise in rent; your monthly mortgage payments remain the same for the life of the mortgage. Finally, where else can you find an investment that you and your family can live in while its value increases?

If there is anything we can do to help you in the field of real estate, please phone or drop in at FRISINGER REALTY CO., 935 S. Main St., Chelsea. Phone: 475-868; evenings 475-2621. We're here to help!

# Jiffy Boxtop Campaign Successful

The 1978 Jiffy Boxtop campaign drew to a close with a successful contest held at North and South schools. More than 1,000 boxtops were collected at North school and nearly 700 were collected at South school. Top winners at South school were Mrs. McDonald's 3rd grade class.

## Mark Taylor Named to WCC Advisory Body

Mark Taylor, director of personnel at Chelsea Community Hospital, was appointed to the secretarial office careers advisory committee for Washtenaw Community College during the regular meeting of WCC held in Chelsea Tuesday, March 28.

The committee position is a voluntary one and Taylor will join 11 other committee members during meetings three or four times a year.

The committee functions usually in a review capacity where committee members examine course materials, equipment, and teaching methods used in secretarial office practice classes.

Taylor has been director of personnel at CCH for the past six months.

The regular WCC board of trustees meeting was held in Chelsea to provide Chelsea residents an opportunity for increased input into WCC as well as to have a chance to observe and participate in the board proceedings.

Chelsea was the first off-campus center established as a co-operative educational venture with the Chelsea school system in 1969. Since then there have been 1,200 enrollments, with 10 to 20 courses offered every semester providing first-year college requirements.

In 1974 the Golden Eagle Program was created where senior citizens are able to attend classes for \$1 at the Methodist Retirement Home of Chelsea.

Currently the Chelsea Extension Center has 140 enrollments in 11 courses. On the main campus, during the fall semester, 47 Chelsea High school graduates were enrolled as full-time students, and 72 Chelsea graduates were enrolled as part-time students.

## Chelsea Bands Offering Record of Festival Tapes

Chelsea bands will be making a record from tapes recorded at the District 12 High School Band Festival held at Ypsilanti Lincoln March 4.

All four Chelsea bands received Division I ratings at the competition.

The record will include both high school bands, the 7th and 8th grade bands, and the stage bands of Beach Middle school and the high school.

Records will be sold to band parents but a few copies will be available to the public. If anyone would like a copy please contact a band parent or Mr. Mayer or Mr. Bergmann at the high school.

Nearly 40 percent of the nation's population are potential recipients of Veterans Administration benefits.

students who collected 103 Jiffy boxtops. Second place went to Mrs. DeVries' 1st grade students with 88 boxtops and 116, which went to Mrs. Fiske's 8th grade students with 76 boxtops.

First place winner at North school is Mr. Smith's 3rd grade class with 331 boxtops. Second place went to Mrs. Clark's 8th grade class with 282 boxtops. 3rd place went to Mrs. Moore's 4th grade class with 169 Jiffy boxtops.

Pam Lewis, the Jaycee Auxiliary chairperson for the campaign and for making their first drive a success.

Top prize was \$12, 2nd place, \$8, and 3rd place received \$5. The money will be used for something special for the classroom according to Mrs. Fuls.

The Chelsea Milling Co. is paying 5 cents each for the boxtops which will go to the auxiliary's Emergency Dental Fund.

## Historical Society To Meet Monday

Chelsea Area Historical Society announces its 1978-79 membership drive. Mrs. Hazel Dittmar, membership chairman, is mailing requests and applications to all present and former members, and others who have expressed an interest in Chelsea's history.

In the past the society has published a newsletter; sponsored a very successful house tour which featured eight significantly historical sites in the area, and is now trying to re-establish a membership base to continue this type of activity.

In several programs presented by the Society during the past two years, its members and guests have seen examples of unique and historical depots and barns in the midwest, as well as a program about the Kempf House in Ann Arbor, presented by its curator, Wylan Stevens, and Professor Kingsbury Marzolf of the U. of M. Architecture Dept., who made a slide presentation featuring homes and buildings which featured in the development of many architectural styles.

Harold Jones has shown techniques used in tracing family histories. Mary Jo Miller and Diane Borton did a program featuring their own primitives and collectibles. Mrs. Ike Lundquist read an old version of Chelsea's historical development and had some toys and implements from the 19th century.

The Historical Society is making an effort to keep area persons informed about the history of this area, both in land development and family histories. The society welcomes all newcomers and feels it is a way for new residents to get a feel for the background of Chelsea and its people.

The next meeting is Monday, April 10 at 8 p.m., in the upstairs meeting room of the McKune Memorial Library.

## Smith, Bennett Scholarships Renewed at WMU

Brian D. Smith, Jr., and Steven D. Bennett, both 1975 graduates of Chelsea High school, both juniors at Western Michigan University in paper engineering, and roommates, are both recipients of scholarships from the Paper Technology Foundation, for the third successive year.

Smith and Bennett each received approximately \$500 to cover tuition for the winter semester. About the only thing the two students don't share is their expected graduation dates. Smith plans to graduate in April, 1979 while Bennett intends to take a few more classes and graduate in 1980.

The Paper Technology awards scholarships to those students who maintain an average of at least 3.3 during the semester. The foundation has a membership of more than 80 corporations and 200 alumni and individuals and most of their dues and contributions are directed toward the scholarships.

## GET PROFESSIONAL carpet cleaning results! (At do-it-yourself prices)

RENT OUR RINSERVAC—the new portable, easy-to-use hot water extraction carpet cleaning machine that gently...

- Remove carpet fibers with hot water and cleaning solution
- Remove and lift dirt, grime and residues to the carpet surface where they are immediately vacuumed up
- Remove your carpets CLEAN and FRESH



Check Our Low Price

GAMBLES

110 N. Main Ph. 475-7472

CHELSEA, MICHIGAN, THURSDAY, APRIL 6, 1978



JIFFY BOXTOP COLLECTION: North school students collected 1,000 Jiffy Boxtops worth 5 cents each for the Emergency Dental Fund sponsored by the Jaycee Auxiliary. In co-operation with the Chelsea Milling Co., the Jaycee Auxiliary is establishing an Emergency Dental Fund to help low-income families afford dental work incurred from an accident. The Chelsea Milling Co. will pay 5 cents for each boxtop collected. North and South school students competed in collecting the boxtops and prizes

were awarded by the Jaycee Auxiliary to the winners. In the front row, kneeling, from left to right, are 3rd graders Chris Wroubel, Dawn Thorne, Laura Scriven, Dianna Parker, Marla Henderson, and Joy Palmieri; standing in the back row, from left, are Mr. Smith, 3rd grade teacher; fifth graders, Bobby Gordon, Charlie Boonius, and Dave Steinbauer; and 4th grade teacher, Mrs. Moore. Mrs. Clark, 5th grade teacher, is not in the picture.



SOUTH SCHOOL STUDENTS collected 700 Jiffy Boxtops for the Jaycee Auxiliary Emergency Dental Fund. In co-operation with the Chelsea Milling Co., the Jaycee Auxiliary, with the help of North and South school children have been collecting Jiffy Boxtops for several weeks. Each boxtop will be redeemed for 5 cents by the Chelsea Milling Co. and will go towards an emergency fund for anyone who has a dental accident and can't afford to pay for all the work done, according to Pam Lewis who chaired the project. "The exact procedure has not been established yet but we hope

to set one soon," she commented. "Currently we have \$200 in the fund from our general budget, and we will add the money we have raised from collecting the boxtops," she said. Standing in the front row, from left to right, are 3rd graders Sallie Wilson, Beverly Martin, Kim Hamrick; and 1st graders Fred Worden, Todd Eubanks, Susan McGonigal, and Ricky Foster. In back row, from left to right, are 3rd grade teacher Mr. McDonald and 5th graders Pam Hadley, Mick Hafner, and Joe Merkel, IV; 5th grade teacher Mrs. Fuls; and 1st grade teacher Miss DeVries.

Tell Them You Read It in The Standard.

## The Freedom Shoe

Enjoy the wonderful comfort of Free-Flex. A unique construction duplicates the flexibility of your foot, makes Free-Flex supple enough to bend before an egg would break.

Fully leather lined Buffalo Calfskin in Mocha or Black. \$45

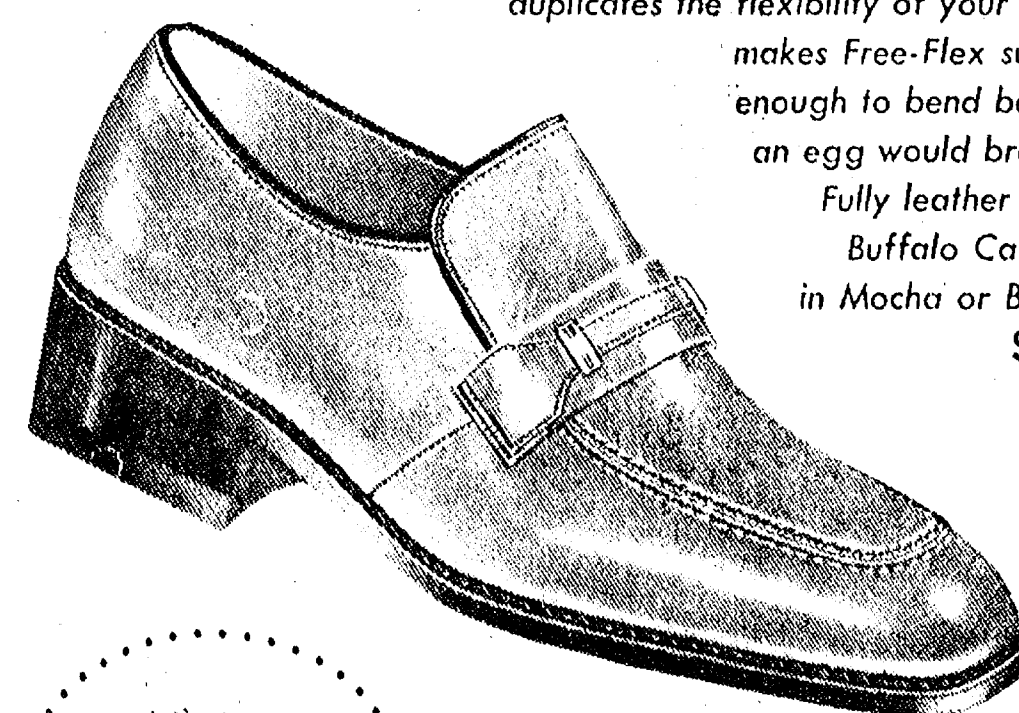

FREEMAN Free-Flex

STORE HOURS: Open Mon. thru Sat, 8 a.m. to 5:30 p.m.

STRIETER'S MEN'S WEAR

Since 1914

# RICK'S MARKET

20490 M-52 "The Store with the Spartan on the Door" Phone 475-2898

STOUFFER'S FROZEN

POTATO AU GRATIN

11 1/2-Oz. Box 79¢

ORE-IDA FROZEN

GOLDEN FRENCH FRIES

16-Oz. Box 55¢

ASSORTED SEASONINGS STOVE-TOP STUFFING

6-Oz. Box 65¢

SPARTAN STRAWBERRY JELLY

32-Oz. Jar \$1.03

ECKRICH

SMORGAS-PAC

1-Lb. Pkg. \$1.39

VELVET

CRUNCHY PEANUT BUTTER

32-Oz. Jar \$1.49

LENDER'S FROZEN BAGELS

12-Oz. Pkg. 51¢

KEEBLER

Vanilla Creme COOKIES

16-Oz. Pkg. 95¢

SURFINE

BEETS

16 1/2-Oz. Can 23¢

MINUTE RICE

28-Oz. Box \$1.53

LA CHOY

SHRIMP CHOW MEIN

28-Oz. Can \$1.57

IN THE NEAR FUTURE, RICK'S MARKET ONCE AGAIN WILL BE EXPANDING OUR ALREADY LARGE BAKERY LINE

Rick's Mkt. Pizza Time

HOT - FRESH - DELICIOUS

Taking Orders from 4 p.m. to 9 p.m. Wed. thru Sun.

RICK'S HOT BREAD DAILY

Weekdays by 3:30 p.m. Sat. & Sun., by 10:30 a.m. (QUANTITY RIGHTS RESERVED)



**Ads**  
Taken  
Till 1 p.m.  
Tuesday

# PUT IT IN THE WANT ADS FOR RESULTS

**Just  
Phone  
475-1371**

## WANT ADS

### The Chelsea Standard

**WANT AD RATES**  
PAID IN ADVANCE—All regular advertisements, 75 cents for 25 words or less each insertion. Count each line as a word. For more than 25 words, add 3 cents per word for each insertion. "Blind" ads or box numbers add 50¢ extra per insertion.  
**CHARGE RATES**—Same as cash in advance, with 25 cents bookkeeping charge if not paid before 1 p.m. Tuesday preceding publication. Pay in advance, send cash or stamps and save 10¢.  
**DISPLAY WANT ADS**—Rate, \$1.40 per column inch, single column width, only 8-point and 14-point light type only. No borders or boldface type. Minimum 1 inch.  
**CARDS OF THANKS or MEMORIALS**—Single paragraph style, \$1.50 per insertion for 50 words or less; 5 cents per word beyond 50 words.  
**COPY DEADLINE**—1 p.m. Tuesday week of publication.  
**ERRORS**—Advertisers should check their ads at the first publication. This newspaper will not be liable for failure to publish an ad or any typographic errors in publication except to the extent of the cost of the ad for the first week's insertion. Adjustment for errors is limited to the cost or portion of the ad wherein the error occurred.

C—ustom Built Homes

O—h! We Remodel too

U—can count on us

N—o Job Too Small

T—rim Inside &amp; Out

R—ough-in Only If

Y—ou Want to Finish

S—iding Aluminum, 5" Gutters

I—mmediate Attention

D—ALE COOK &amp; CO.

E—stimates, Free

B—UILDERS

Please Call  
475-9153

DALE COOK

Fireplace Builder

Field stone mason, block and brick mason, tuck pointing.  
**FREE ESTIMATES**  
Call 475-8025 after 3 p.m.

Patrick Grammatico

BODY SHOP

COMPLETE FULL TIME  
Estimates Available

PALMER FORD

222 S. Main 475-1301

McDONALD'S

has full- and part-time positions available for day and evening shifts. Flexible schedules, free meals and uniforms. \$2.65 per hour to start. Apply in person, 373 N. Zeeb Rd.

**HORSES, LIVESTOCK**—Experienced breaking, training, legging up, instruction. Will come to your barn. Call 662-7731.

## WANT ADS

### R. L. BAUER Builders

LICENSED and INSURED  
Custom Building

Houses - Garages  
Pole Barns  
Roofing - Siding  
Concrete Work

FREE ESTIMATES

Call 475-1218

### SIGNS

—FOR SALE  
—EXIT  
—NO SMOKING  
—FOR RENT  
—KEEP OUT  
—NO HUNTING  
—NO SWIMMING

The Chelsea Standard  
300 N. Main St.  
Chelsea, 475-1371

### LAND

from  
THORNTON  
475-8628

13-PLUS ACRES—With stream running through property. Rolling. Grass Lake schools. \$12,900.  
40 ACRES—Wooded, rolling, and four building sites possible. Near Stockbridge. \$36,000.

CLOSE TO I-94—Some trees and stream. Chelsea schools. \$15,900.  
TERMS POSSIBLE—Super building site with frontage on Island Lake. Wooded, rolling, and quiet. \$14,000.

\$10,500—Almost an acre on quiet country road. Some mature trees. Chelsea schools.

MANCHESTER SCHOOLS—Rolling 10-acre parcels in area of nice homes. Super place to build.

ROBERT H.

THORNTON  
JR., P.C.  
REALTOR

**EVENINGS:**  
Lang Ramsay ..... 475-8133  
Mark McKernan ..... 475-8424  
George Knickerbocker ..... 475-2646  
Pat Yeuter ..... 475-2221  
Chuck Walters ..... 475-2808  
Helen Lancaster ..... 475-1198  
Barb Bybak ..... 475-8498  
Pat Starkey ..... 475-9544

### 2-Acre Parcel

LOVELY, private, with small pond. Perk approved. \$12,500. Terms available. Ph. 475-9569.  
CUSTOM SEWING and alterations. Ph. 475-2248.

McCulloch

Portable Generators  
Chain Saws

WE SELL, SERVICE,  
SHARPEN AND TRADE.

Chelsea Hardware

## WANT ADS

FOR RENT—Fair Service Center for meetings, parties, wedding reception, etc. Weekdays or week-ends. Contact John Weinitz, phone 475-1516.

### HEATING SPECIALISTS

HILLTOP INC.

4316 Werkner Rd., Chelsea.

### PARTS

A hard to find item? Call us.

### NEW INSTALLATION

Want the best? Call us.

### SERVICE

Furnace out? Call us.

475-2949

"Serving the area for over 20 years"

### SAND

### GRAVEL

### KLINK EXCAVATING

Bulldozer - Backhoe  
Road Work - Basements  
Trucking - Crane Work  
Top Soil - Demolition  
Drainfield - Septic Tank  
Trenching, 5' up

Industrial, Residential, Commercial  
CALL 475-7631

FOR SALE—10 acres, gentle sloping land with 100's pine trees overlooking a small swamp with stream through and surrounded by state land. This beautiful building site, 7 miles north of Chelsea has been perked, health approved and has zoning approval. Ready for building. Ph. 229-5737 week-days, after 6 p.m.

### A-1 USED CARS AND TRUCKS

77 CHEV 1/2-ton pick-up

77 LTD 4-dr.

76 PINTO 3-dr.

76 RANCHERO GT pick-up

75 PINTO Runabout

75 FORD 3/4-ton Super Cab

74 MUSTANG

74 PINTO 2-dr.

74 PINTO wagon

74 OLDS Cutlass 2-dr.

73 TORINO wagon

73 VW Beetle

73 MONTEGO 2-dr.

PALMER FORD

65 Years in Chelsea  
Since April 15, 1912  
Chelsea 475-1301

FOR SALE—Cortez 12-string guitar with case, 4 months old, \$150. Also a 400 1970 Pontiac engine with 3 twos and automatic transmission, \$200. Ph. 475-9478 after 5 p.m. x44

WE HAVE LISTINGS in the Dexter, Chelsea, and Lakes areas. Call us for your next home.

ED COY REALTY

426-3948  
Member Ann Arbor Board of Realtors

Ed Coy ..... 426-8235

Rae Kozlowski ..... 426-8874

List your home with us

LAND CONTRACTS & MORTGAGES wanted—Land contracts purchased, any amount, anywhere in Michigan. Lowest discounts. Can also make real estate mortgages. Call Dan Duncanson anytime, Ann Arbor Real Estate Co., 668-8595.

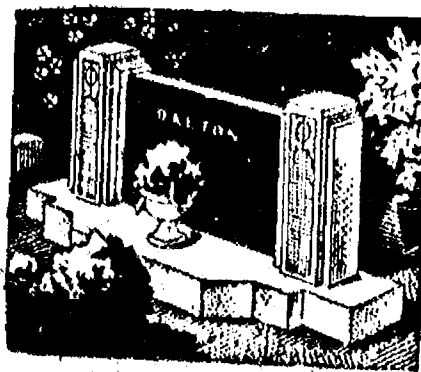

MAUSOLEUMS ★ MONUMENTS

BRONZE TABLETS ★ MARKERS

BECKER

MEMORIALS

6031 Jackson Road

ANN ARBOR, MICHIGAN

## WANT ADS

### Complete Body Repair Service

Bumping - Painting  
Windshield and Side Glass  
Replacement

Free Pick-up and Delivery  
Open Monday Until 8

CONTACT DON KNOLL  
FOR FREE ESTIMATE

Village

Motor Sales, Inc.

CHRYSLER - DODGE

PLYMOUTH - DODGE TRUCKS

Phone 475-8661

1185 Manchester Rd., Chelsea

Hours: 8 a.m. to 5:30 p.m.

9 a.m. to 1 p.m. Saturday

Tues. thru Fri. Until 8 Monday

x141f

LEONARD REITH

Master Plumber

Licensed Electrician

Hot Water Heat

18238 N. Territorial

Rd.

Chelsea, Mich. 48118

Phone: 475-2044

### FOR RENT:

Music Machines

Juke Boxes

for Parties,

Receptions or

Any Special Gathering.

CALL

Zemke

Operated Machines

Days 662-1771

x381f

### RON MONTANGE CONSTRUCTION

—Full carpentry services  
(rough & finish)

—Additions & remodeling

—Garages

—Repairs

—Roofing and Siding

—Cabinets & formica work

—Farm Buildings

—Excavating & trenching

QUALITY WORKMANSHIP  
FREE ESTIMATES

Ph. 475-1080

191f

J. R. CARRUTHERS

LICENSED

RESIDENTIAL BUILDER

CUSTOM HOMES

ADDITIONS/FIREPLACES

PATIO

ROOFING/SIDING/REPAIRS

475-7234

CHELSEA

301f

Land Contracts and

Mortgages Wanted

LAND CONTRACTS purchased,  
any amount, anywhere in Mich-  
igan. Lowest discounts. Can also  
make real estate mortgages.

Call Dan Duncanson anytime, Ann  
Arbor Real Estate Co., 668-8595.

GARAGE SALE—Some furniture,

dishes, some depression glass,

barbecue, etc. and more. 13700 E.

Michigan, Grand Lake. Fri. and

Sat., April 7 and 8.

## WANT ADS

CORRECTIVE HORSESHOEING  
and trimming. Mike Brishols.  
Ph. 563-3036.

### VACUUM CLEANERS

Authorized Electrolux  
sales and service.

James Cox

428-8444, or 428-6688

116 Riverside Dr., Manchester

481f

### ATTIC

INSULATION

Class 1

Cellulose Insulation

installed by trained

installers

### FOAM

WALL INSULATION

Highest thermal efficiency  
of any insulation type.

New and Existing Construction.

FOAM MASTERS

Complete insulation contractor

Licensed and Insured.

475-1625

Free Estimates

x311f

### Automotive Rust Proofing

Cars and Trucks

Village

Motor Sales, Inc.

CHRYSLER - DODGE

PLYMOUTH - DODGE TRUCKS

Phone 475-8661

1185 Manchester Rd., Chelsea

Hours: 8 a.m. to 5:30 p.m.

Tues. thru Fri. Until 8 Monday

9 a.m. to 1 p.m. Saturday

211f

QUASAR

TELEVISION

Sales &amp; Service

Service on most major brands.  
Also, antenna installation and  
antenna supplies.

PORTER'S TV

212 Buchanan St., Chelsea

Ph. 475-8380

### KITTENS

Darling black and white females.  
Beautiful markings, 6 weeks old.  
Free to good homes. Ph. 475-9569.

x45

### VACANT LAND

ROLLING 7.78-acre parcel with  
two good building sites. Within  
walking distance of schools.  
\$12,000.

Call

Willis Real Estate

(517) 522-8481 or (517) 522-8334

43

HAVE TILLER, will travel. Let

me and my Troy-Bilt prepare a

perfect garden seed bed for you.

Reasonable rate. Ph. 475-9225. x48

RENOVATION—Painting, drywall-

ing, carpet laying, roofing, plas-

tering, finish carpentry. Quality

work done at a reasonable price.

Joy's Renovation, Ph. 449-2131 or

971-7883.

x43

### — YOUNG —

We list and sell lake, country and  
town properties. Eugene Young,  
Real Estate & Builder, 878-3782,  
11696 Dexter-Pinckney Rd., Pinck-  
ney 48169. x341f

PIANO TUNING and repair. Qual-

ified technician. Call Ron Har-

ris, 475-1334.

-101f

### CASH FOR LAND CONTRACTS

Any type of real estate  
throughout Michigan.  
No commissions or costs.  
First National Accept  
Call 662-2002 1550

## WANT ADS

CARPENTER WORK—Inside or

out. Mr. Coburn, 475-2883. 101f

HELP WANTED—Experienced

cosmetologist with references in

Stockbridge area. Ph. (517) 851-  
7213. x221f

x221f

### STEP UP TO KOZMA CONSTRUCTION

And Step Down In Price

LICENSED

BUILDER

FREE ESTIMATES

COMPLETE

CONSTRUCTION

SERVICES

CALL

LEN KOZMA

475-7452

291f

ROOMS by day, week or month.

Excellent for the single man or

retiree. Sylvan Hotel, Chelsea. Ph.

475-2911. x311f

ROOFING SPECIALIST—All types

of roof repairs, homes, barns,

commercial. Insurance repairs. As-

phalt shingles, hot built-up roofing,

cedar-slate tile-asbestos. Awnings

and porch enclosures. Siding and

storm windows. Call Joe Hayes for

free estimates. Manchester, 428-  
8520. x391f

SEAMLESS ALUMINUM eaves-

troughs, roofing, siding, and

carpentry work of all kinds. Ex-

perienced installers. All work

guaranteed. For free estimate,

call R. D. Kleinschmidt Co., 428-  
8836. x311f

### LOST

BLACK LABRADOR, male, in  
Blind Lake-Half Moon Lake area.  
Dear family pet. Please call with  
any information. \$50 reward for



# LITTLE WANT ADS! BIG PLUSES FOR BIG RESULTS!

JUST PHONE  
475-1371

## WANT ADS

ENGRAVING BUSINESS FOR SALE — \$4,500 with 1976 new Hermes Super 61X machine, 9 sets of type, metal cutter, desks, entire stock including trophies and plaques, charms, etc. Ph. 475-3380, x381f

Headquarters for  
**RED WING WORK SHOES**  
Vogel's and Foster's

BALED HAY for horses and cattle, \$1.20 and up. South of Chelsea. Ph. 475-8334. x43

72 NEWPORT Royale, Ph. p.s., air. Ph. 475-7539 after 5 p.m. x43

CAR FOR SALE? Apartment for rent? The Chelsea Standard has a sign for most every need. 300 N. Main St., Chelsea. Ph. 475-1371.

**Energy Control Insulation, Inc.**  
3921 Varsity Dr., Ann Arbor  
Tired of high heating cost?  
Save 40%

Rapco-Foam over 35 years and more than 2 1/2 million homes insulated.

UL Approved.  
Guaranteed for life of structure. Quality—Only trained and licensed installers.

Noise Reduction by 70-80%.  
Anti-Rodent.  
Anti-Insect.  
Moisture Resistant.  
Non-Allergic.  
Rapco-Foam tested by 40 independent agencies.

For more information  
Call Jerry  
Days 973-2245  
Evenings 475-1818 x43

**WATERLOO REALTY**

ON FOUR ACRES — 2-bedroom home, full basement, attached garage, aluminum siding, extra well insulated. 3 miles west of Stockbridge. \$31,000.

RECENTLY BUILT B-LEVEL in country on private drive. Upper level completed with formal dining room. Finish lower level to suit your needs. Attached garage. One acre between Stockbridge and Chelsea. \$46,900.

FT. ON WATER at Clear Lake — Lovely 2-bedroom home, two 1/2 baths, fireplace in family rm., large living room overlooking view of lake. Dock, 2-car garage. Nearly 1/2-acre lot backs to lake. \$61,000.

JOY NATURE in state wildlife area—3/4-acre building site in 24x24 ft. foundation with poured floor. Scenic brook at rear property creates boundary with lake. Near Gregory. \$5,000.

ACRES in Waterloo Recreation Area — Excellent slope faces south. Quiet country road. Chelsea. \$11,750. Land contract possible.

ACRES — Open, sunny land, backroad road. Waterloo Recreation Area. Munith — Stockbridge. \$15,000.

**WATERLOO REALTY**  
355 Clear Lake  
JOANN WARYWODA, BROKER  
Phone 475-8674

Evenings and Sundays:  
Jerry Gondek ..... 475-8285  
Paul Erickson ..... 475-7822  
Sue Lewke ..... 1-517-522-5252  
Carol Lakatos ..... 475-7129 x431f

**USED CARS**

3 BUICK Electra 225, 4-dr., V-8, auto., p.s., p.b., air conditioning, power windows, power seat. One owner. Only \$1795

TRANSPORTATION SPECIALS  
3 MERCURY Montego 4-dr.  
3 BUICK Century 4-dr.  
PLYMOUTH Duster 2-dr.  
BUICK Electra 4-dr.  
FORD LTD 4-dr.

NEW HOURS  
Tues., Wed., Fri., 8:00-5:30  
Thurs., 8:00-9:00  
Sat., 9:00-1:00

**SPRAGUE**  
Quick-Olds-Opel, Inc.  
1800 S. Main St., Chelsea  
Ph. 475-8664 x421f

MOND ORGAN — Upper and lower manual with foot pedals. \$274-8055. x43

**CUSTOM**

**BUMPING and PAINTING**  
FREE ESTIMATES — ALL MAKES  
Get the Best for Less!  
**FRANK GROHS CHEVROLET**  
Dexter, Mich.  
475-4277

## WANT ADS

FOR SALE — 10-acre parcels near Chrysler Proving Grounds. Ph. 475-8234. x41f

Have You Been Thinking of Selling?

Then call us about listing at 3 1/2 %

or don't complain about high real estate commissions.

NAME YOUR TERMS, the price is \$13,900, 10 acres plus a beautiful vacant land ready to build on.

Gallatin Realty Co.  
994-1202

DRY WALL TAPING — Finishing and texturing. New, remodel or repair work. Dick Greene, Ph. 434-1007. Ypsilanti. x43

FOR SALE—10-acre building sites. Chelsea schools, north of Chelsea, nice area. Low down payment, low monthly payments. Ph. 475-2419. x42f

**FRISINGER**

NEW LISTING — 4-bedroom brick home, study, nice corner lot, close to elementary school. \$66,900.

\$155,000 — 150-acre farm, excellent location, 5-bedroom home, Manchester schools, barn and out-buildings.

\$25,900—Village of Grass Lake, 3-bedroom home, close to shopping.

\$34,500 — 2-bedroom home, private access to Half Moon Lake. Chelsea schools.

\$29,500—3-bedroom home, close to shopping, new furnace, new roof.

\$34,900—2-bedroom waterfront Patterson Lake, Pinckney schools.

\$54,000 — 3-bedroom remodeled home, year-round waterfront, Patterson Lake, Pinckney schools.

30 ACRES — \$79,900. Napoleon schools, 11 miles west of Manchester, 4 bedrooms, family room, dining room, 2-car garage, 16'x32' in-ground pool.

**FRISINGER REALTORS**  
Chelsea 475-8681

Even:  
Bob Koch ..... 426-4754  
Toby Peterson ..... 475-2718  
Herman Koenig ..... 475-2613  
Paul Erickson ..... 475-7822  
Paul Frisinger ..... 475-2621 x421f

FOR SALE — Double-wide mobile home, 3 bedrooms, 2 baths, 1 1/2 acre, 1-car garage. All utilities, h.p. tractor. Pinckney area. By owner. \$25,000. Ph. 1-498-2174. x43

FOR SALE—Broom leaf rake, good condition; 30" stove hood, like new; Scotts lawn spreader, like new. Ph. 475-8525 after 5 p.m. x44

BEAUTIFUL BUILDING SITES on 130 acres of woods and pasture land. Will divide into 3 parcels at \$800 per acre. Land contract terms. Century 21 Action-Phoenix Realty, (517) 787-0255. Kathy Beard, (517) 851-8137, evenings. 45

WANTED—House or apartment in country. Professional fine wood worker, recently moved to area, seeks situation to rent with lease in Waterloo-Grass Lake area. Ph. 475-8751 to leave message. Excellent local references. 45

LOSE WEIGHT with Dex-A-Diet II. Helps curb appetite, gentle diuretic, effective stimulant. Chelsea Pharmacy. 46

FOR SALE—1973 Gran Torino station wagon. Automatic, power steering and brakes, air. \$8,000. \$1300. Ph. 475-9086. 43

LIVE BAND MUSIC for weddings, parties, banquets, etc. Ph. 475-1811. x431f

FOR SALE — Fence posts, tamarack, oak, taper sawn, \$1.25. Ph. 475-2283. x43

**Waitress Wanted**  
From 5 a.m. to 1 p.m.  
Apply in person.  
**Chelsea Restaurant**  
119 S. Main St. x43

WHEELS—USA Mags with rubber, 4" deep-dish, good condition. \$170. Ph. 227-4805. x43

1976 YZ-100 YAMAHA motorcycle — Excellent condition. \$400 or best offer. Ph. 227-4805. x43

RESUMES are being accepted for the Lima Township Planning Commission. Please forward to Robert Musolf, supervisor, 12535 Scio Church Rd., Chelsea 48118, by April 26, 1978. x44

TREE REMOVAL, trimming, topping. Free estimates. Ph. 426-4110. x43

FOR SALE—1973 Dodge Charger. Good condition. Many parts are new. Make offer. Ph. 475-1557 evenings, or 475-8651 x334 days. x44

DECORATED CAKES—Hand-made macrame and day child care in my home between Dexter and Chelsea. Reasonable. Ph. 426-2457 x43

## WANT ADS

Window Screens Repaired

Reasonable rates.

Chelsea Hardware  
110 S. Main Ph. 475-1121 301f

CB, RADIO, STEREO and PHONOGRAPH REPAIR

Second Class License  
THE MUSIC HUTCH  
8407 Main St., Dexter  
426-4380 x281f

Basic Skills Instruction

Reading, Writing & Math all ages.

Mrs. Sandra Peterson  
475-2718

Certified teacher; M.A. in Reading "Teaching Tailored to Your Needs" x42

FOR SALE—Queen Anne's table, 5 straight chairs and 1 arm chair. Ph. 475-7391. x43

SNOWMOBILE STORAGE — \$15 per snowmobile, per season to store your sled. Ph. 475-7448. x43

FAIR KITCHEN OPERATION open for bids. Aug. 22-26. Ph. 475-8103 or 475-9014 for information. 42

HELP WANTED — Reliable, experienced excavator for septic tank and drainfield work and some driveway grading. Mechanical knowledge of equipment helpful. Call for appointment, 475-2949. Hilltop, Inc., P. O. Box 156, Chelsea, Mich. 48118. x431f

WANTED—Reliable, caring woman to watch my 3-year-old son Mon. and Tues., 8 a.m. to 8 p.m., Wed. 8 a.m. to 6 p.m., Fri. 8 a.m. to 6 p.m., Sat. 8 a.m. to noon. Please ask for Sae at 475-1371 or call 623-3850 evenings. x431f

WHY SPEND MORE than you really have to for something you need? Call me last! Carefree Carpet Service, Inc. Sales and installation. Residential and commercial. Insured, free estimates. Ph. 973-1564. x44

FOR SALE—1975 Chrysler Cordoba. This auto is in excellent condition and is loaded with everything except electric windows and seats. Plus 4 brand new steel belted radials. \$9,650. Ph. 229-5793, week-days, after 6 p.m. x43

FOR RENT—3-bedroom home in Chelsea village, \$350 month. Ph. 475-9636. x43

DANCE at Manchester Sportsmen's Club, Saturday, April 8, 9 p.m. to 1:30 a.m., Luke Schaible Band. \$8 couple, B.Y.O.B. x43

FOR SALE—Boat, 200 lbs Ph. 498-2130. x43

FOR SALE—1964 Ford. Good transportation. \$200. Ph. 475-8528. x43

FOR RENT — 2-bedroom ranch house in country. No pets or children. Retirees welcome. Ph. 878-9496 or (616) 963-2006. x43

FOR SALE—1969 Ford 1/2-ton, farm and ranch special, 360 V-8, 3-speed standard trans., 2 new mounted snow tires on rear. Very dependable vehicle. \$650. Ph. 229-5793 week-days, after 6 p.m. x43

FOR RENT—Sleeping room, Linens furnished. \$85 month. Ph. 475-9630. x44

R.N. or L.P.N. — Christian long-term care facility, full or part time, 1st and second shift, attractive wage and benefits. Apply Mrs. Wilson, Chelsea Methodist Home, Ph. 475-8633. An equal opportunity employer. x44

GARAGE SALE—Huge! Very nice things. Antique wooden and tin kitchenware, oriental rugs, baby things, curtains, lots of rugs, lamps and many more items. Thurs., Fri., and Sat., April 6, 7, 8, 9 a.m. to 5 p.m. 128 Lincoln St., Chelsea. x44

HOUSEKEEPER for elderly couple. No nursing care. No heavy housework. An interesting home. Attractive location overlooking lake in Chelsea area. On paved road. Limited use of car. Hours and free time arranged. \$100 a week. Negotiable. Reply Box AP-6, care of The Chelsea Standard, Chelsea. x44

FOR SALE—Camper trailer, single axle. Monitor coach. 20-ft. long. Self contained. Ph. 428-7573. x43

WANTED—Job to care for elderly in their home. Have experience and references. Ph. Chelsea 475-1144. x43

FOR SALE—1973 Dodge Van Trav. Camper. Automatic, V-8, 318, p.s., p.b., air, AM-FM. Ph. 475-8264 days between 9 a.m. to 4 p.m. x43

FOR SALE—1977 Mercury Cougar XR7. Air, cruise control, tilt wheel, AM-FM stereo, decor group. Michelin tires, 10,000 miles. \$5,500. Ph. 475-9068. x43

'72 BUICK Skylark. Orange with cream top, p.s., p.b. Excellent running and body condition. Ph. 475-2096. No answer, call 475-1811. x43

REWARD FOR INFORMATION leading to rental of apt. or house. Responsible married couple, steadily employed, desire general area. Dexter-Pinckney-Chelsea country or town. Ph. 426-3444 or write 9377 Anne Dr., Pinckney 48169. References. x46

SAUERKRAUT SUPPER — Sponsored annually by Emanuel United Church of Christ, 324 W. Main, Manchester, Thursday, April 6, 5 to 8 p.m. Family style. Tickets at Mann's, Grossman-Huber Service, and church office. Reservations: 428-8358. Adults, \$4.00; children 4-12, \$1.50; children 3 and under, free. x43

BRITTANY 11-month female, AKC, active, needs country life, fringed, intelligent, housebroken. Ph. 623-4109. x43

## WANT ADS

RUSSELL'S HOBBY CENTER

White Ware  
Painted and unpainted.  
No firing needed.

FREE CLASSES

Macrame supplies  
Also model cars, trucks and planes

100 W. Main  
Stockbridge

(517) 851-7210

HANDYMAN—Repairs of all kinds, roofing. Call for free estimate. Ask for Joe. Ph. 426-4057. x41f

EXPERIENCED, DEPENDABLE 17-year-old will babysit after school and week-ends. Prefer ages 3 and up. Call Robin at 475-7951. 43

FOR SALE—Black walnut meats, by pint or quart. Ph. 428-8866 after April 1. Herb Jacob. 44

FOR SALE—Small farm with large two-story house situated on 31 acres of good farm land near Manchester. Partially restored, imported, big old-fashioned front porch, 40'x60' pole barn. Call Dennis Realty, Ph. (517) 787-8300 or Mike Whitney (517) 784-7045. 43

CAMPER—13 ft. Wild Cat. Hunter's Special. Heater, gas, electric, and water tank. \$995. Ph. 426-8241 any time. x43

FOR SALE—Insulated pick-up can and pick-up tool box. Ph. 475-1528 after 4 p.m. x44

1970 MUSTANG — 2-dr., black, 6 cylinders, automatic shift, good condition. \$700. Ph. 426-3355. x43

FOR RENT—2-bedroom house at Portage Lake. \$300 per month plus utilities. Ph. 426-4343. x43

FOR SALE—Beginners' Spaulding golf set. White bag, brand new never used, clubs included. \$100 or best offer. Ph. 426-4143. x43

SALESPERSON — Do you enjoy buying from a catalog? Countless others do too. Come join our sales force of talented women now. Transportation a must. Call for interview. Ph. 761-2112 or 1-522-4378. x44

FOR SALE — Washer and dryer, working condition, \$50. Double bed and frame, \$50. Twin bed frames, \$5 each. Ph. 475-2614. x43

FOR SALE—Model T V-D Wisconsin engine, re-built, never used, \$50. 1946 Allis-Chalmers WC, \$600. Ph. 475-1909 after 6 p.m. x43

DON'T merely brighten carpets—Blue Lustre them no rapid re-rolling. Rent shampooer, \$2. Chelsea Hardware. 43

'72 CHEVY Impala 4-dr. hardtop, air. Good condition, a real buy. \$875. Ph. 663-9192. x431f

WANTED DEAD, Not Alive — Downed timber for home heating. Will buy. Ph. 475-9489 evenings. x43

CARPENTER — Rough or finish. No job too small. Free estimates. Ph. 475-1898. x45

FOR SALE—1972 Matador. Good condition, \$500 or best offer. Ph. 475-7368 after 4:30 p.m. x43

FOR SALE—1970 Dodge Challenger, 340 4 barrel, automatic, with lots of extras. Ph. 475-7680 after 4:30 p.m. x43

WANTED—Large house to rent. Will do repairs if needed. Have excellent references. Need by June 1. Ph. (517) 563-3022. x43

WANTED—Individual will pay top cash for original older model, rust free, low mileage, clean automobile. Any make. 475-7500. x43

**Legals**

NOTICE OF MORTGAGE SALE  
Default having been made in the terms of mortgage made by MARGARET ELIZABETH DANE and OLIVE M. DANE and DINAH J. DANE to CAPITAL MORTGAGE CORPORATION dated August 16, 1972, and recorded August 22, 1972, in Liber 3389, Page 488, Washington County Records, and assigned by said mortgage to PATRICKS UNION TRUST CO. by assignment dated November 23, 1971, and recorded December 10, 1971, in Liber 3380, Page 838, Washington County Records, and thereafter assigned by said assignee to CAPITAL MORTGAGE CORPORATION by assignment dated December 17, 1971, and recorded February 9, 1972, in Liber 3437, Page 33, Washington County Records, on which mortgage there is claimed to be due at the date thereof principal and interest, the sum of \$18,254.05.

Under the power of sale contained in said mortgage and pursuant to the statute in such case provided, notice is hereby given that on the 20th day of April, 1978, at 10 o'clock a.m., local time, said mortgage will be foreclosed by a sale at public auction to the highest bidder at the West entrance of the Washington County Building in the City of Ann Arbor, Washington County, Michigan, that being the place where the Circuit Court of said County is held, of the premises described in said mortgage, or so much as may be necessary to pay the amount due with interest at 10 per cent per annum and all legal costs and charges.

Said premises are located in the Twp. of Ypsilanti, Washington County, Michigan, and are described as:

Lot 65, Grove Park Homes Sub., as recorded in Liber 19, Pages 72, 73 & 74 of Plats, Washington County Records.

The redemption period is six months from the time of sale.

February 1, 1978  
CAPITAL MORTGAGE CORPORATION  
Assignee.  
L. J. Lauer and L. J. Lauer, P.C.  
1830 E. 6 Mile Road, Suite 215  
East Detroit, Mich. 48021  
Attorneys for said Assignee.  
March 16-23-30-April 6-13

**Residential - Commercial REMODELING**  
FREE ESTIMATES  
**ib V. JENSEN and SON**  
LICENSED BUILDER

378 Spring Lake Drive  
Chelsea, Mich.  
PHONE 475-1810

## Legal Notices

STATE OF MICHIGAN  
In the Circuit Court for the County of Washington  
STEVE PAWLOWSKI and LILA E. PAWLOWSKI, Plaintiffs,  
vs.  
CARY KEENAN; CHELSEA COUNTRY CLUB, INC.; FEDERAL LAND BANK OF ST. PAUL; HURON VALLEY NATIONAL BANK; GLENDON EVASHEVSKI AND BAKER, P.C.; and all other and unknown creditors or claimants of Chelsea Country Club, Inc., Defendants.  
Case No. 78-14861-CR  
ORDER TO ANSWER

ORDER TO SHOW CAUSE  
Dana A. Dever (P-24220)  
Attorney for Plaintiff  
At a session of said Court held on the 31st day of March, 1978, in the Washington County Building, Ann Arbor, Michigan.

Present: Honorable Ross W. Campbell, (P-1585) Circuit Judge.

On the 31st day of March, 1978, an action having been filed by Plaintiffs, STEVE PAWLOWSKI and LILA E. PAWLOWSKI, against Defendants, CARY KEENAN; CHELSEA COUNTRY CLUB, INC.; FEDERAL LAND BANK OF ST. PAUL; HURON VALLEY NATIONAL BANK; GLENDON EVASHEVSKI AND BAKER, P.C.; and all other and unknown creditors or claimants of Chelsea Country Club, Inc., Defendants.

By the entry of an Order for the sale of the following real property with the consent of the parties and the approval of the Court, the Court has ordered that the following real property be sold to satisfy the judgment of the Court.

1. A certain lot of land, situated in the Township of Lima, County of Washington, State of Michigan, containing 240 acres, more or less.

2. A certain lot of land, situated in the Township of Lima, County of Washington, State of Michigan, containing 240 acres, more or less.

3. A certain lot of land, situated in the Township of Lima, County of Washington, State of Michigan, containing 240 acres, more or less.

4. A certain lot of land, situated in the Township of Lima, County of Washington, State of Michigan, containing 240 acres, more or less.

5. A certain lot of land, situated in the Township of Lima, County of Washington, State of Michigan, containing 240 acres, more or less.

6. A certain lot of land, situated in the Township of Lima, County of Washington, State of Michigan, containing 240 acres, more or less.

7. A certain lot of land, situated in the Township of Lima, County of Washington, State of Michigan, containing 240 acres, more or less.

8. A certain lot of land, situated in the Township of Lima, County of Washington, State of Michigan, containing 240 acres, more or less.

9. A certain lot of land, situated in the Township of Lima, County of Washington, State of Michigan, containing 240 acres, more or less.

10. A certain lot of land, situated in the Township of Lima, County of Washington, State of Michigan, containing 240 acres, more or less.

11. A certain lot of land, situated in the Township of Lima, County of Washington, State of Michigan, containing 240 acres, more or less.

12. A certain lot of land, situated in the Township of Lima, County of Washington, State of Michigan, containing 240 acres, more or less.

13. A certain lot of land, situated in the Township of Lima, County of Washington, State of Michigan, containing 240 acres, more or less.

14. A certain lot of land, situated in the Township of Lima, County of Washington, State of Michigan, containing 240 acres, more or less.

15. A certain lot of land, situated in the Township of Lima, County of Washington, State of Michigan, containing 240 acres, more or less.

16. A certain lot of land, situated in the Township of Lima, County of Washington, State of Michigan, containing 240 acres, more or less.

17. A certain lot of land, situated in the Township of Lima, County of Washington, State of Michigan, containing 240 acres, more or less.

18. A certain lot of land, situated in the Township of Lima, County of Washington, State of Michigan, containing 240 acres, more or less.

19. A certain lot of land, situated in the Township of Lima, County of Washington, State of Michigan, containing 240 acres, more or less.



## PUBLIC NOTICE

State of Michigan,  
County of Washtenaw  
Board of Commissioners  
REPORT OF PROCEEDINGS  
Wednesday, January 4, 1978

The first regular organizational meeting of the Washtenaw County Board of Commissioners was held at the Court House in the City of Ann Arbor, Michigan, on Wednesday, January 4, 1978.

The Board stood in a moment of silence in memory of the late Supervisor Thurlow Sanford.

## ROLL CALL:

Roll call found Commissioner O'Connor absent. The county Clerk stated that Commissioner O'Connor was on his way home from the Rose Bowl Game in California and should be arriving shortly.

## APPROVAL OF MINUTES OF PREVIOUS MEETING:

Comm. Nielsen supported by Comm. Kuebler moved that the minutes of the Board of Commissioners meeting held December 21, 1977, be approved. Carried.

## SPECIAL ORDER OF BUSINESS:

Election of a Chair and Vice Chair of the Board: Comm. Kuebler supported by Comm. Nielsen moved to delay the election of a Chair and Vice Chair until Comm. O'Connor arrives or allow at least a half hour period until Comm. O'Connor arrives. Comm. O'Connor arrives we should set a time limitation delaying this matter. 7:45 p.m. was set as the time to have the election of the Chair and Vice Chair of the Board or immediately upon Commissioner O'Connor's arrival. Motion to delay carried with one nay vote recorded.

78-0001 Comm. Ellis supported by Comm. LaFrier moved that the resolution appointing Jerome S. Weiss, Ann Arbor City Clerk; Anna J. Stepp, Ypsilanti Township Clerk; and Bernice Merchant, Secretary to the Saline Area School Board, to serve with Robert M. Harrison, Washtenaw County Clerk, as the Washtenaw County Special Election Scheduling Committee from January 1, 1978 through December 31, 1978, be adopted. Roll call vote: YEAS: 14. NAYS: none. ABSENT: 1. Motion carried.

78-0002 Comm. Nielsen supported by Comm. Merkel moved that the resolution receiving the 1978 Annual Report for Friend of the Court, be adopted. Roll call vote: YEAS: 14. NAYS: none. ABSENT: 1. Motion carried.

78-0003 Comm. Nielsen supported by Comm. Merkel moved that the resolution receiving the 1978 Annual Report for Friend of the Court, be adopted. Roll call vote: YEAS: 14. NAYS: none. ABSENT: 1. Motion carried.

## ADOPTION OF THE BOARD RULES &amp; REGULATIONS:

Comm. Taylor supported by Comm. McClary moved to refer to Ways & Means Committee the Board Rules & Regulations until each Commissioner gets a chance to read them over and see if they have any suggestions. Discussion ensued. Comm. Murray called the question. Motion to end debate failed. Motion to refer the Board Rules & Regulations to Ways & Means Committee failed.

Comm. Kuebler supported by Comm. Walter moved to adopt the Rules and Regulations of the Board of Commissioners.

Comm. McClary moved to amend page 1 of the Rules: Rule 1.4 Organizational Meeting: insert after the sentence which reads, "The Commissioner receiving a majority of all the votes cast shall be the Chair of said Board."

On page 2 of the Rules, Comm. McClary moved an amendment that deleted the Budget Committee and the Administration Committee and added a CETA Committee. On page 3 of the Rules, 3.6 number 11, Comm. McClary moved to delete "spokesman" and substitute "spokesperson."

On page 4 of the Rules, 3.17 in that section where it says day, on the same day or the day following, delete that and insert "regularly scheduled meeting." Secretary requested clarification and Comm. McClary stated it should read as follows: "No motion for reconsideration shall be in order unless offered on the same regularly scheduled meeting or the regularly scheduled meeting following that on which the decision etc." Discussion ensued.

Comm. Walter felt that Rule 3.17 should be stricken entirely. Comm. McClary accepted that as a friendly amendment to strike 3.17 completely and then renumber the sections below.

Comm. Walter supported Comm. McClary's amendments to the Rules & Regulations of the Board with the friendly amendment to delete 3.17 completely.

Comm. Taylor moved to amend Rule 2.1 Standing Committees, to read: "The committees shall be established by the Chair of the Board." Motion was supported by Comm. Murray. It was stated that this is an amendment to the amendment. Comm. McClary called the question on the amendment. Roll call vote was requested: YEAS: 8. NAYS: 6. ABSENT: 1. Motion to amend the amendment carried.

Comm. McClary called the question on the amendment as amended. Motion to amend the main motion carried.

78-0003 Motion to adopt the Rules & Regulations of the Board of Commissioners as amended was yeas on the floor. Roll call vote: YEAS: 12. NAYS: 2. ABSENT: 1. Motion carried.

78-0004 Comm. Taylor supported by Comm. Merkel moved that the resolution authorizing the transfer of \$7,716.48 from Regular Fund and \$91 to the General

Budget, be adopted. Roll call vote: YEAS: 14. NAYS: none. ABSENT: 1. Motion carried.

Procedures for selection of a County Administrator: Comm. McClary spoke to the Board. In the communication packet tonight, is a letter from the Panel on Selection of a County Administrator, re: submitting 24 names to the Board of Commissioners for further study and consideration. At the last Administration Committee meeting this matter was discussed and there are no procedures to proceed from this point on. A memo from Lt. Bruce A. Sokolove, Sheriff's Department, dated December 22, 1977 and addressed to the Administration Committee, re: Assessment Center Selection was submitted to the Board in tonight's packet. Lt. Sokolove spoke to the Board concerning the assessment center process and how the Commissioners could use such a center to select their County Administrator. Discussion ensued.

R-8026 Comm. Shultz supported by Comm. Taylor moved that the Administration Committee or its equivalent work with Lt. Sokolove and prepare an Assessment Center for the purpose of hiring a County Administrator. Comm. Murray moved the question. Motion to end debate carried. Roll call vote on referring: YEAS: 8. NAYS: 5. ABSENT: 1. Motion to refer carried.

Comm. Fojtik supported by Comm. Shultz moved for a five (5) minute recess. Motion carried. Meeting adjourned at 7:57 p.m. Meeting called to order at 8:03 p.m.

County Clerk stated the Board will proceed with the election of a Chair to the Board of Commissioners. County Clerk told the Commissioners of the options: the election of a Chair; the election of a temporary chair; election of a call for the Orders of the Day and proceed with business; or to adjourn. There was general agreement on those statements made.

Comm. McClary moved to place in nomination the name of Meri Lou Murray as Chair of the Board. Comm. Minick moved to place in nomination the name of Kathleen Fojtik.

Comm. Taylor supported by Comm. Nielsen moved that the nominations be closed. Carried. Roll call vote: eight (8) votes cast for Murray; six (6) votes cast for Fojtik; one (1) Commissioner was absent.

78-0005 County Clerk declared Commissioner Meri Lou Murray so elected as Chair of the Board of Commissioners for the ensuing year. Comm. Murray asked that Robert Guenzel be her parliamentarian.

Comm. Murray took the Chair. Nominations were in order for a Vice Chair:

Comm. Taylor moved to place in nomination the name of Richard Walterhouse as Vice-Chair of the Board. Comm. Fojtik moved to place in nomination the name of Margaret Kuebler. Comm. LaFrier moved to place in nomination the name of James Walter. Comm. Walter declined the nomination. Chair Murray declared the nominations closed.

Roll call vote: eight (8) votes cast for Walterhouse; six (6) votes cast for Kuebler; one (1) Commissioner was absent.

78-0006 Chair Murray declared Commissioner Richard Walterhouse so elected as Vice-Chair of the Board of Commissioners for the ensuing year.

COMMUNICATIONS:

Comm. McClary supported by Comm. Fojtik moved that the communications be received and filed and dealt with as amended.

CITIZEN PARTICIPATION: none.

REPORTS OF STANDING COMMITTEES:

Comm. Taylor supported by Comm. Ellis moved that the Administration Committee Report (Special for CETA), dated December 19, 1977, be received. Carried.

Comm. Taylor supported by Comm. Ellis moved that the Physical Plant Committee Report dated December 19, 1977, be received. Carried.

Comm. Taylor supported by Comm. Ellis moved that the Human Resources Committee Report dated December 20, 1977, be received. Carried.

Comm. Taylor supported by Comm. Ellis moved that the Ways & Means Committee Report dated December 21, 1977, be received. Carried.

Comm. Taylor supported by Comm. Ellis moved that the Affirmative Action Committee Report dated December 22, 1977, be received. Carried.

78-0007 Comm. Taylor supported by Comm. Ellis moved that the resolution appointing Colleen McGee, 1030 Fountain Street, Ann Arbor, Michigan 48103, to serve as a member of the Board of Directors, Octagon House, Inc. for the remainder of an unexpired term which will expire in April, 1978, be adopted. Roll call vote: YEAS: 13. NAYS: 1. ABSENT: 1. Motion carried.

78-0008 Comm. Kuebler supported by Comm. Shultz moved that the resolution urging enactment by the legislature in early 1978 of a total transportation package, be adopted. Roll call vote: YEAS: 14. NAYS: none. ABSENT: 1. Motion carried.

Comm. McClary supported by Comm. Shultz moved that the resolution authorizing the transfer of \$7,716.48 from Regular Fund and \$91 to the General

November 18th; Washtenaw County Board of Road Commissioners minutes dated December 13th; Washtenaw County Library Board meeting held December 12th and the minutes of a meeting of the Washtenaw County Parks and Recreation Commission held November 17th. Roll call vote: YEAS: 14. NAYS: none. ABSENT: 1. Motion carried.

## REPORTS FROM THE TREASURER:

Comm. McClary supported by Comm. Shultz moved that the memo from the County Treasurer dated January 3, 1978, re: State of Receipts and Fund Balances, M.S.A. 5.329, be received. Roll call vote: YEAS: 14. NAYS: none. ABSENT: 1. Motion carried.

MOTIONS, RESOLUTIONS & NEW BUSINESS:

Comm. McClary supported by Comm. Taylor moved that the resolution approving the job description of the Personnel Director position, authorizing the posting of the Washtenaw County Personnel Director position and appropriating \$1,000 from the Unearmarked Reserve to the Personnel Department Advertising Account, be adopted.

Comm. Kuebler supported by Comm. Walter moved to eliminate the word "preferred" which is the last word in the last sentence on the second page of the job description. Discussion. Question was called. Motion to end debate carried with one nay vote recorded. Roll call vote on eliminating the word "preferred": YEAS: 7. NAYS: 7. ABSENT: 1. Motion lost.

Question was called on the original motion. Motion to end debate carried.

Comm. Walter supported by Comm. Israel moved to strike the complete sentence under "Qualifying Educational Experience". Roll call vote: YEAS: 6. NAYS: 8. ABSENT: 1. Motion failed.

Question was called. Motion to end debate carried.

78-0009 Roll call vote on adopting the original resolution as presented: YEAS: 8. NAYS: 6. ABSENT: 1. Motion carried.

Comm. McClary supported by Comm. Walterhouse moved that the resolution approving procedures for the purchase of the Ann Arbor Post Office Building, be adopted. Discussion. Question was called. Motion to end debate failed. More discussion. Question was called. Motion to end debate carried.

78-0010 Roll call vote on adopting the resolution: YEAS: 8. NAYS: 6. ABSENT: 1. Motion carried.

78-0011 Comm. McClary supported by Comm. Shultz moved that the resolution to encumber \$73,500 in the Reserve Account for the City-County Project to be used as the County's share to purchase the Ann Arbor Post Office property located at 220 North Main, Ann Arbor, Michigan, in the 1977 Budget, be adopted. Roll call vote: YEAS: 8. NAYS: 6. ABSENT: 1. Motion carried.

78-0012 Comm. Nielsen supported by Comm. Walterhouse moved that the resolution appointing Elmore Fowle, John Hathaway, Harold Jones, Commissioner Bent F. Nielsen and Claire Reck to serve, with the present members of the Washtenaw County Historic District Commission, as a Historic District Study Committee for the purpose of reviewing the request of the Huron Valley Council of the Navy League to designate the display of memorabilia from the U.S.S. Washtenaw County as a County Historic District, be adopted. Discussion. Question was called. Motion to end debate carried. Roll call vote: YEAS: 13. NAYS: 1. ABSENT: 1. Motion carried.

78-0013 Comm. Fojtik supported by Comm. Merkel moved that the resolution authorizing the Chair of the Board to sign the Lease between Washtenaw County and the State of Michigan by the Department of Management and Budget for the Michigan Department of Corrections for 1,067 square feet of office space at the County Annex (Wedemeyer) Building, 120 Catherine Street, Ann Arbor, for the use of the Bureau of Field Services, Ann Arbor Parole Office, at a rate of \$9,935.52 per annum, be adopted. Roll call vote: YEAS: 12. NAYS: 2. ABSENT: 1. Motion carried.

78-0014 Comm. Fojtik supported by Comm. Taylor moved that the resolution authorizing payment of claims commencing with the last previously approved claim and continuing through the date of December 22, 1977, be adopted. Roll call vote: YEAS: 13. NAYS: 1. ABSENT: 1. Motion carried.

Chair Murray announced that the Ways & Means Committee will meet next Wednesday. She will announce the committees at that time. The Commissioners may sign up for the committee they want.

CITIZEN PARTICIPATION: none.

Comm. Taylor supported by Comm. McClary moved to adjourn until Wednesday, January 18, 1978 at 7:00 p.m. in Circuit Court Room No. 5. Motion carried.

ADJOURNMENT:

Meeting adjourned at 8:40 p.m.

COMPLETE MINUTES, INCLUDING THE STATE OF RECEIPTS AND FUND BALANCES AS WELL AS THE STATEMENT OF CLAIMS ARE AVAILABLE FOR PUBLIC FROM 8:30 A.M. TO 5:00 P.M. AT THE OFFICE OF THE COUNTY CLERK, ROOM 122, COUNTY BUILDING, ANN ARBOR, MICHIGAN.

## PUBLIC NOTICE

State of Michigan, County of Washtenaw  
Board of Commissioners  
REPORT OF PROCEEDINGS  
Wednesday, January 18, 1978

An adjourned session of the Washtenaw County Board of Commissioners was held at the Court House in the City of Ann Arbor, Michigan, on Wednesday, January 18, 1978.

The meeting was called to order by Chair Murray at 7:03 p.m.

The Board stood in a moment of silence.

## ROLL CALL:

Roll call found all fifteen (15) Commissioners present.

Approval of Minutes of the previous meeting:

Comm. Ellis supported by Comm. Shultz moved that the minutes of the Board of Commissioners meeting held on January 4th, be approved. Carried.

## SPECIAL ORDER OF BUSINESS:

The Honorable William F. Ager, Jr., Circuit Court Judge, introduced Terrence T. DeMein, Circuit Court Administrator to the Board. Lt. Bruce Sokolove was on the agenda to introduce Michael Montgomery, the Jail Administrator to the Board. Chair Murray announced that Lt. Sokolove will be at the next Board meeting to do so.

78-0015 Comm. LaFrier supported by Comm. Merkel moved that

## ANNUAL REPORT - WASHTENAW COUNTY CLERK

January 1, 1977 - December 31, 1977

Account No.	Account Description	Total Revenue Collected and Deposited with Treasurer
101-215-05-483-000	Concealed Weapons Permits (%)	\$ 580.00
484-000	Marriage Licenses	13,855.00
486-000	Professional Registration	390.00
602-000	Circuit Court Costs	9,559.66
608-000	Circuit Court-Entry Filing Fees	29,487.00
609-000	Circuit Court - Judgment Fees	15,840.00
610-000	Circuit Court - Trial Fees	11,522.00
611-000	Circuit Court - Appeal Fees	490.00
611-001	Tax Title File/Recording	1.50
623-000	Jurats	594.00
624-000	Certified & Photo Copies	44,511.40
625000	Partnership Filing	1,482.00
626-000	Assumed Names	7.00
627-000	Notary Bonds Filing	0.00
628-000	Passport Application Fees	11,769.00
629-000	Naturalization Fees	1,637.50
634-000	Service Charges	5,270.30
646-000	Telephone Calls	2.82
647-000	Sales - Books, Maps, etc.	116.75
657-000	Bond Forfeitures	6,500.00
665-001	Earned Interest - Court Orders	194.68
682-001	Reimb. - Attorney Fees	600.00
688-000	Current Year Reimbursements	4,200.49
694-000	Prior Year Reimbursements	18,813.66
696-000	Cash - Over/Short	16.81
		\$185,454.57

701-000-00-201-000	Cash Refunds	\$ 99.50
228-007	Circuit Judges Retirement	23,117.50
228-008	Legislative Retirement	13,210.00
228011	State General Fund - Entry Fees	13,870.50
228-015	Plat Fees	200.00
228-016	Pistol Permits (%)	280.00
228-025	Late Filing Fees	50.00
229-003	Naturalization Fees	1,637.50
265-000	Bonds Payable	90,958.14
266-000	Court Orders Payable	98,919.09
269-000	Garnishments	23,737.93
284-000	Tax Redemption Deposits	
	Payable	882.29
285-000	Deposits Payable	1,913.68
288-000	Revenues Collected in Advance	7.00

TOTAL TRUST & AGENCY FUND REVENUE \$268,883.13

721-000-00-273-000 Undistributed Penal Fines 2,975.00

TOTAL LIBRARY FUND REVENUE 2,975.00

GRAND TOTAL - ALL FUNDS - 1977 - \$457,312.70

## CITIZEN PARTICIPATION: none.

## REPORT OF THE CHAIR OF THE BOARD:

Chair Murray reported on the following appointments she has made:

78-0017 Commissioners Fojtik and Minick have been appointed to serve on the SEMCOG Committee again.

Peter Yelorda had indicated that he would like to have a Commissioner from the Western part of the County on a Fuel Economy or Energy Task Force.

78-0018 Chair Murray asked Commissioner Merkel to serve on that committee.

The Emergency Medical Services Planning Committee that the Board established will meet on January 31st. A number of the groups have not sent their nominees to us, but the first meeting has been scheduled.

78-0019 Chair Murray asked Eliot Striar, Commissioner LaFrier and Commissioner Merkel to serve on that committee.

78-0020 Commissioner Minick will serve on the Drainage Board again.

78-0021 As Chair of the Board I will be serving on the Court Delay Elimination Committee, the Citizen Committee of the Court Delay Elimination Project.

The Board of Commissioners has to nominate or select a person to serve on the Search Committee for the Public Defender. Mr. Guenzel has sent letters to the Bar Association and to the Law School and the Board of Commissioners gets to choose one representative. At this time I would accept nominations for that.

Comm. McClary moved to nominate Floyd Taylor.

78-0022 Comm. McClary supported by Comm. Fojtik moved that the nominations be closed and a unanimous ballot be cast for Floyd Taylor as a representative from the Board of Commissioners to serve on the Search Committee for the Public Defender. Motion carried.

## REPORTS OF STANDING COMMITTEES:

Comm. McClary supported by Comm. Fojtik moved that the Ways & Means Committee Report dated January 11, 1978, be approved. Carried.

78-0023 Comm. McClary supported by Comm. Merkel moved that the resolution authorizing the transfer of \$7,716.48 from Regular Fund and \$91 to the General

the resolution authorizing the Chair of the Board to sign the Cooperative Reimbursement Program Agreement (Prosecuting Attorney), State of Michigan, Department of Social Services between the County of Washtenaw and the Michigan Department of Social Services in the amount of \$133,078.78 for the period January 1, 1978 through December 31, 1978, be adopted. Roll call vote: YEAS: 14. NAYS: 1. Motion carried.

78-0030 Comm. McClary supported by Comm. Ellis moved that the resolution authorizing the Selection Plan for various projects to be funded through both the Youth Community Conservation and Improvements Projects (YCCIP) Program of the Youth Employment and Demonstration Projects Act (YEDPA) of 1977 and Title VI Public Service Employment Special Projects Program of the Comprehensive Employment and Training Act of 1973 in order to provide youth employment opportunities and tangible community benefits, be adopted. Roll call vote: YEAS: 15. Motion carried.

78-0031 Comm. Nielsen supported by Comm. Walterhouse moved to authorize the Chair of the Board to reply to the letter from Mr. Oettle. Comm. Walter questioned the reply. He objected to the language in the letter that was distributed. He felt the first paragraph was irrelevant and he would vote against the motion. Roll call vote: YEAS: 11. NAYS: 4. Motion carried.

Comm. McClary supported by Comm. Fojtik moved to deal with the communications as amended, and to receive and file the 1977 Annual Report of the Washtenaw County Clerk. Motion carried.

78-0032 Comm. McClary supported by Comm. Ellis moved that the resolution authorizing the Chair of the Board to sign the appropriate forms in order to Modify Fiscal 1978 Title I Grant under the Comprehensive Employment and Training Act of 1973, be adopted. Roll call vote: YEAS: 15. Motion carried.

78-0033 Comm. McClary supported by Comm. Ellis moved that the resolution authorizing the Chair of the Board to sign the appropriate forms in order to Modify Fiscal 1978 Title II Grant under the Comprehensive Employment and Training Act of 1973, be adopted. Roll call vote: YEAS: 15. Motion carried.

78-0034 Comm. McClary supported by Comm. Ellis moved that the resolution authorizing the Chair of the Board to sign the appropriate forms in order to Modify Fiscal 1978 Title III - YETP Grant under the Comprehensive Employment and Training Act of 1973, be adopted. Roll call vote: YEAS: 15. Motion carried.

78-0035 Comm. McClary supported by Comm. Ellis moved that the resolution authorizing the Chair of the Board to sign the appropriate forms in order to Modify Fiscal 1978 Title VI Grant under the Comprehensive Employment and Training Act of 1973, be adopted. Roll call vote: YEAS: 15. Motion carried.

Comm. O'Connor moved that a letter of appreciation be sent to the Ann Arbor News and the Ypsilanti Press commending Chong Pyen and Marilyn Riley for their efforts in educating and informing the public of the proceedings of the County Board of Commissioners in 1977. Whereas, they have given a fair and unbiased account of the meetings; Whereas they have diligently researched their articles; Comm. Fojtik supported the motion.

Comm. Taylor moved to amend the motion that all news media be included. This was not considered a friendly amendment. Comm. Shultz supported the motion to amend. Discussion. Question was called. Motion to end debate carried. Amendment carried by voice vote.

The motion as amended was on the floor. It was stated that the news media is those that attend the meetings. Question was called. Motion to end debate carried. Roll call vote on adopting the motion as amended: YEAS: 5. NAYS: 10. Motion failed.

CITIZEN PARTICIPATION: none.

Comm. Fojtik supported by Comm. McClary moved to go into Executive Session for union negotiations. Motion carried.

Meeting adjourned to Executive Session at 8:00 p.m.

Comm. Walter supported by Comm. Kuebler moved to go back into open session. Chair Murray declared the Board back in public session at 9:07 p.m.

ADJOURNMENT:

Comm. Walter supported by Comm. Ellis moved to adjourn until Saturday, January 21, 1978 at 1:30 p.m. in Room 117A. Carried. Meeting adjourned at 9:08 p.m.

\*COMPLETE MINUTES, INCLUDING THE STATE OF RECEIPTS AND FUND BALANCES AS WELL AS THE STATEMENT OF CLAIMS, ARE AVAILABLE FOR PUBLIC FROM 8:30 A.M. TO 5:00 P.M. MONDAY THROUGH FRIDAY, AT THE OFFICE OF THE COUNTY CLERK, ROOM 122, COUNTY BUILDING, ANN ARBOR, MICHIGAN.

Chair Murray will appoint representatives for the University of Michigan Hospital and County Medical Society at next meeting.

Comm. McClary stated that the last Ways & Means Committee meeting it was moved we have a special Committee. The Whole meeting to the SEMCOG. She has set the date of February 22nd at 7:00 p.m. in Circuit Court Room No. 5. Notices will be sent out.

Comm. McClary also stated at the last Ways & Means Committee meeting procedures handling grants were discussed. There were some suggestions at that meeting. Comm. McClary stated she would appreciate suggestions could be put in and put in her mail box she could have them type for the next Ways & Means meeting.

REPORTS OF STANDING COMMITTEES

Comm. Ellis moved that the & Justice Committee Report dated January 19, 1978, be approved. The amendment of Co McClary.

78-0024 Comm. McClary supported by Comm. Merkel moved that the resolution authorizing the expenditure of \$7,574.12 from the General Fund to Drain Revolving Fund 601 to reimburse said fund for Non-Assessable Expenditures, be adopted. Roll call vote: YEAS: 15. Motion carried.

78-0025 Comm. McClary supported by Comm. Kuebler moved that the resolution authorizing creation of a Drain Maintenance Function within the Drain Commissioner's Budget and establishing a Revenue Line-Item in the amount of \$16,845 as well as various expenditure line-items totaling \$16,845 in that budget, be adopted. Roll call vote: YEAS: 15. Motion carried.

78-0026 Comm. McClary supported by Comm. Taylor moved that the resolution appointing William R. Reksan to serve as Interim Public Defender from February 5 through March 3, 1978 or until a new Public Defender has been hired, be adopted. Roll call vote: YEAS: 15. Motion carried.

R-8052 Comm. McClary supported by Comm. Taylor moved that the resolution approving the job description for the position of Public Defender be referred to the Law & Justice Committee. Roll call vote: YEAS: 15. Motion to refer carried.

78-0027 Comm. McClary supported by Comm. Ellis moved that the resolution establishing a policy regarding the utilization of



## + Services in Our Churches +

**ST. PAUL UNITED CHURCH OF CHRIST**  
The Rev. R. J. Ratliff, Pastor  
Thursday, April 6—  
7:30 p.m.—Memorial and gifts.  
Saturday, April 8—  
9:00 a.m.—Confirmation classes.  
Sunday, April 9—  
9:00 and 10:30 a.m.—Church school.  
10:30 a.m.—Worship service.  
Chancel Choir.  
Tuesday, April 11—  
No Joyful Noise.  
Wednesday, April 12—  
1:30 p.m.—World wide.  
No Joyful Noise.  
7:30 p.m.—Chancel Choir.  
Thursday, April 13—  
7:30 p.m.—Spiritual life.

**OUR SAVIOR LUTHERAN CHURCH**  
1515 S. Main, Chelsea  
The Rev. William H. Keller, Pastor  
Sunday, April 9—  
9:00 a.m.—Sunday school and Bible classes.  
10:30 a.m.—Worship with Holy Communion.  
2:30-4:30 p.m.—Life with God class.

**ST. JOHN'S UNITED CHURCH OF CHRIST**  
Rogers Corners  
Every Sunday—  
10:30 a.m.—Worship service.

**ZION LUTHERAN CHURCH**  
Corner of Fletcher, Waters Rds.  
The Rev. John R. Morris, Pastor  
Friday, April 7—  
6:30 p.m.—Father/Son banquet.  
Pot-luck.  
Saturday, April 8—  
9:00 a.m.—8th grade youth instruction.  
10:30 a.m.—7th grade youth instruction.

**ADJOURNMENT:**  
Comm. Shultz supported by Comm. Ellis moved to adjourn until Wednesday, February 8, 1978 at 11:00 a.m. in Room 117A. Motion carried.  
Meeting adjourned at 8:53 p.m.

**GREGORY BAPTIST CHURCH**  
Every Sunday—  
9:45 a.m.—Sunday school.  
11:00 a.m.—Morning worship.  
8:00 p.m.—Young people.  
7:00 p.m.—Evening worship.  
7:30 p.m.—Thursday mid-week worship service.

**FAITH EVANGELICAL LUTHERAN CHURCH**  
9575 North Territorial Rd., Dexter  
The Rev. Lyle Hallauer, Pastor  
Every Sunday—  
9:00 a.m.—Worship service.  
10:00 a.m.—Sunday school for ages 4-11. Teen classes for 7th-12th graders.

**ST. JOHNS EVANGELICAL AND REFORMED CHURCH**  
(United Church of Christ)  
Francisco  
The Rev. Virgil King, Pastor.  
Every Sunday—  
9:30 a.m.—Sunday school.  
10:30 a.m.—Church services.

**FIRST UNITED METHODIST CHURCH**  
The Rev. Marvin H. McCallum, Pastor  
Thursday, April 6—  
1:00 p.m.—United Methodist Women Membership tea in the social center.

**BAHA'I FIRESIDE**  
Every Thursday—  
8:00 p.m.—At the home of Toby Peterson, 705 S. Main St. Anyone wishing to learn about the Baha'i faith is welcome.

**CONGREGATIONAL CHURCH**  
(United Church of Christ)  
The Rev. Carl Schwarm, Pastor  
Sunday, April 9—  
10:00 a.m.—Worship service.  
11:00 a.m.—Coffee and punch hour.  
11:10 a.m.—Senior High church school.

**ST. MARY CATHOLIC CHURCH**  
The Rev. Fr. David Philip Dupuis, Pastor  
Mass Schedule:  
Every Saturday—  
4:00-5:00 p.m. Confession.  
7:00 p.m.—Mass.  
Immediately after 7 p.m. Mass, Confession.

**ST. BARNABAS EPISCOPAL CHURCH**  
20550 Old US-12  
The Rev. Fr. Jerrold F. Beaumont, B.S.P.  
Every Sunday—  
10:00 a.m.—Holy Communion, first, third, and fifth Sundays, and 7:30 p.m. every Wednesday.

**WATERLOO VILLAGE UNITED METHODIST CHURCH**  
8118 Washington St.  
The Rev. Glenn Kjellberg, Pastor  
Every Sunday—  
10:00 a.m.—Sunday school, morning service.  
11:15 a.m.—Worship service.

**FIRST CHURCH OF CHRIST SCIENTIST**  
1883 Washtenaw Ave., Ann Arbor  
Every Sunday—  
10:30 a.m.—Sunday school, morning service.

**BETHEL EVANGELICAL AND REFORMED CHURCH**  
(United Church of Christ)  
Freedom Township  
The Rev. Roman A. Reineck, Pastor  
Every Sunday—  
10:00 a.m.—Worship service.

**CHURCH OF JESUS CHRIST OF LATTER-DAY SAINTS**  
Meetings at Church of Jesus Christ of Latter-Day Saints  
2141 Brockman, Ann Arbor  
Every Sunday—  
9:30 a.m.—Sunday school.

**METHODIST HOME CHAPEL**  
Chaplain Ira Wood, Pastor  
Every Sunday—  
8:45 a.m.—Worship service.

**NORTH LAKE UNITED METHODIST CHURCH**  
The Rev. John Elliott, Pastor  
Every Sunday—  
10:00 a.m.—Church school.  
10:00 a.m.—Worship service.

**FIRST ASSEMBLY OF GOD**  
The Rev. Richard Coury, Pastor  
Every Sunday—  
9:45 a.m.—Sunday school.  
11:00 a.m.—Worship service.  
6:00 p.m.—Evening worship.  
Every Wednesday—  
7:00 p.m.—Christ's Ambassadors. Missionettes. Bible meditation and prayer.

**FIRST UNITED PRESBYTERIAN CHURCH**  
Unadilla  
The Rev. T. H. Liang, Pastor  
Every Sunday—  
9:45 a.m.—Sunday school.  
11:00 a.m.—Worship service.

**NORTH SHARON BIBLE CHURCH**  
Sylvan and Washburne Rds.  
The Rev. Ronald C. Purkey, Pastor  
Every Sunday—  
10:00 a.m.—Sunday school.  
(Nursery available). Junior church classes.  
11:00 a.m.—Worship service.  
6:00 p.m.—Senior High Youth meeting. Youth Choir.  
7:00 p.m.—Evening worship service. (Nursery available). All services interpreted for the deaf.

**IMMANUEL BIBLE CHURCH**  
145 E. Summit St.  
The Rev. LeRoy Johnson, Pastor  
Every Sunday—  
9:45 a.m.—Sunday school, nursery provided.  
11:00 a.m.—Morning worship, nursery provided.  
6:00 p.m.—Evening worship.  
Every Wednesday—  
7:00 p.m.—Family hour, prayer meeting and Bible study.

**ST. JACOB EVANGELICAL LUTHERAN CHURCH**  
12501 Riethmiller Rd., Grass Lake  
The Rev. Andrew Bloom, Pastor  
Every Sunday—  
9:00 a.m.—Worship service.  
10:15 a.m.—Divine services.

**CHELSEA BAPTIST CHURCH**  
The Rev. James Stacey, Pastor  
377 Wilkinson St.  
Every Sunday—  
9:45 a.m.—Sunday school for the whole family.  
11:00 a.m.—Morning worship service and children's church.  
6:00 p.m.—Evening service, informal singing, sharing, study and discussion. (Nursery care provided for all services.)  
Home Bible Studies each week in the homes of the elders.  
For information, call 475-8323.

**CHURCH OF CHRIST**  
13601 Old US-12, East  
Evangelist John M. Hamilton  
Every Sunday—  
10:00 a.m.—Church school.  
11:00 a.m.—Worship service.  
Nursery will be available.  
6:00 p.m.—Worship service.  
Every Wednesday—  
7:30 p.m.—Bible study.

**CHELSEA FREE METHODIST FELLOWSHIP**  
Meetings at St. Barnabas Episcopal Church  
20500 Old US-12  
The Rev. William L. Cryderman, Pastor  
Call 475-8963 for information.  
Every Sunday—  
4:00 p.m.—Worship service.  
5:00 p.m.—Adult Bible Study and Sunday school for all ages.  
Every Wednesday—  
3:30 p.m.—Junior Choir at the Pratt residence, 625 N. Main St.  
Every Thursday—  
7:00 p.m.—Prayer meeting at the church except for the third Thursday of every month. Family Night in homes, call for location.

**CORRECTION**  
It was incorrectly reported in the March 30 edition of The Standard that Bob Ball, who placed fourth during the Huron Relays at Eastern Michigan on March 24, threw an eight-pound ball. Ball actually threw a 12-pound ball. Ball also broke the Chelsea High school shot put record during the meet which had been set in 1968 by his uncle, Larry Gaken, who threw the ball 50 feet 7 inches.

## No One Shows Up for Hearing on Revenue Sharing

In keeping with the new Federal regulations this year, the Chelsea Village Council held a public hearing during the regular council meeting March 21 to determine how \$61,000 in Federal Revenue Sharing Funds should be spent in 1978. No one, however, showed up for the hearing.

Federal regulations state that there be two public hearings for citizens to suggest where the money should go. The second meeting will be April 18.

Chelsea has been receiving Federal Revenue Sharing Funds since 1972 but this is the first year that the government has demanded public hearings according to village administrator Fred Weber.

In recent years, according to Weber, "we have just consolidated the extra money into our general budget. Usually the money goes for a new police car every year, police equipment, and the recreation fund. One year we used part of the money for improvements in the sewer plant and another year for purchasing equipment at the land fill."

The purpose of the public hearing, Weber said, is to provide a forum for Chelsea residents who have a specific project they would like the money to be used for. This, he said, could range from fixing a pot hole on their street to starting a day care center.

If no one should speak at the second public hearing, the council will determine how to spend the money, Weber said.

## Girl Scouts

**TROOP NO. 385—**  
At our meeting Wednesday, March 29, we made sit-a-pons. These are cushions that we will use on our picnic in May. We would like to thank The Chelsea Standard for donating the paper material used in making the sit-a-pons.  
Bree Michelsen, scribe.

CALL OR STOP IN  
**CHELSEA GLASS, INC.**  
WORKMANSHIP AND MATERIALS FULLY GUARANTEED  
Open Daily 8 a.m. to 5 p.m.; Sat. 8 a.m. to 1 p.m.  
140 W. Middle, Chelsea Phone (313) 475-4667  
**WE REPAIR AND REPLACE:**  
★ STORE FRONTS ★ MIRRORS  
★ FURNITURE TOPS ★ TUB DOORS  
★ SHOWER DOORS ★ PATIO ENCLOSURES  
★ THERMOPANES ★  
★ AUTO GLASS - Including Windshields  
Free Pick-up and delivery on auto work.  
**Storm Door & Window Reglazing & Screens**  
COMMERCIAL BUILDINGS OR RESIDENTIAL  
**PROMPT SERVICE REASONABLE PRICES**

## AUCTION

We will sell the following farm machinery, shop tools, household and antique items at public auction, located 3 miles north of Manchester, or 9 miles south of Chelsea, to Pleasant Lake Rd., west 1 1/2 miles to Smythe Rd., 1/2 mile north on

**SATURDAY, APRIL 8**

Beginning at 10:30 a.m.

LOREN HELLER, AUCTIONEER - Ph. Chelsea 475-7083

### FARM MACHINERY

1971 Ford 5000 diesel tractor with 16.9-34 tires, 3-point hitch & 727 loader with dirt bucket. Super W-6 McCormick tractor with 16-9-30 tires and PTO hydraulic pump.  
McCormick 127 special-purpose self-propelled combine with 10-foot grain head.  
John Deere 3-bottom, 3-point plow with clod buster.  
Case 3-bottom pull-type plow.  
Case 13-hole grain drill on rubber.  
John Deere 17-hole grain drill.  
Case 4-row corn planter with 3-point hitch.  
Crow-Foot packer for a 3-bottom plow.  
11-foot 6-inch Kewanee disc.  
Oliver 3-section drag.  
John Deere 14-T haler.  
Case hay-conditioner.  
New Holland hay rake on rubber.  
New Idea hay rake on rubber.  
New Idea one-row corn picker.  
A.C. 60 combine.  
Farm wagon with hydraulic dump.  
Case 133 manure spreader (P.T.O. driven).  
Elevator with electric motor.  
Diamond-tread turf tires (2) to fit Ford tractor.  
Gehl No. 50 10-inch hammer mill.  
42-inch front-mounted snow blade.  
Old corn planter.  
Platform scales.

20-ton push-pull proto power. Drill press.  
Gas welding outfit, less tanks.  
3 work benches with drawers.  
5 h.p. air compressor.

### TRUCKS

1969 Chevrolet pick-up C-10.  
1952 Ford 6 truck.

### MISC.

Lawn mowers. Car rims.  
16.5 mud tires. Car tires.  
Squirrel cage blowers. Fans.  
Lengths of pipe. Angle iron.  
Pipe fittings. Cable controls.  
Small diameter steel cable. Electric motors. Entry box.  
Electric fittings. Demming water pump.  
Small LP gas heater. Miscellaneous shop tools.

### HOUSEHOLD & ANTIQUES

Kitchen table with 4 chairs. Theater chairs. High chair.  
International cream separator. Maytag wringer.  
Sears 40-inch kitchen fan. 2 bunk-beds.  
Wooden doors. 2 kitchen sinks. Books.  
Like new violin with case. Many other items too numerous to mention.

TERMS: Cash or Check with proper I.D.

Not responsible for accidents on grounds day of sale.

**RENO FELDKAMP - FLOYD PARR**  
and CONSIGNORS, Owners

David Pratt, Manchester Loren Heller, Chelsea  
Clark Auctioneer

## SWING INTO SPRING WITH A NEW CAR

from

## LLOYD BRIDGES CHEVROLET

1-94 and M-52, Chelsea Ph. 475-1373

### 1978 MONTE CARLO

full factory equipment

From \$4,190\*

### 1978 CHEVETTE SCOOTER

4-speed, 1.6-litre engine, radio

From \$2,990\*

### 1978 CHEVY C-10 PICK-UP

From \$3,599\*

### 1978 IMPALA WAGON

Full factory equipment

From \$4,990\*

OPEN EVERY NIGHT TILL 8:30  
FRI. UNTIL 6. ALL DAY SAT.

\*Above prices do not include sales tax, freight or prep.

## SPRING is HERE!

Celebrate Now With Savings from Our Store

## POWER EQUIPMENT

Save as much as \$316.95  
on Simplicity Tractors

Save up to \$379.95  
on Ariens Tractors

ARIENS 2 h.p. TILLER .....\$139.95  
ARIENS Rocket Rear Tillers .....from \$603.95  
GILSON Rototillers .....from \$159.95  
SIMPLICITY Rototillers as low as \$289.95

Special Savings on Ariens Emporer & Fairway Riding Mowers

Authorized Servicing Dealer for Simplicity - Ariens - Lawn Boy  
McCulloch Chain Saws - Green Machine Power Nylon Trimmers

## LAWN and GARDEN SUPPLIES

★ PEAT MOSS ★ BORDER FENCE ★ BULK & PACKET SEEDS  
★ MILORGANITE ★ POULTRY NETTING ★ TUBEROUS BEGONIA BULBS  
★ DRICONURE ★ DOG & YARD FENCE ★ DAHLIA TOES - GLAD BULBS  
★ RAPID-GRO ★ RABBIT GUARD ★ ONION SETS - ASPARAGUS ROOTS  
★ POTTING SOIL ★ HAND TOOLS ★ DORMANT SPRAYS - GARDEN FERTILIZER

## LAWN FERTILIZER SPECIALS

ORTHO LAWN FOOD  
5,000 sq. ft. size .....\$ 5.55  
10,000 sq. ft. size .....\$10.85  
ORTHO WEED & FEED  
5,000 sq. ft. size .....\$ 7.67  
10,000 sq. ft. size .....\$14.67  
SCOTTS TURF BUILDER  
5,000 sq. ft. size .....\$ 7.95  
10,000 sq. ft. size .....\$14.25  
15,000 sq. ft. size .....\$19.95

Special Prices on Pre-Emergence Crabgrass Preventer

Drive Down Our Alley for Easy Loading

## CHELSEA HARDWARE

110 S. Main Your PRO Store Ph. 475-1121



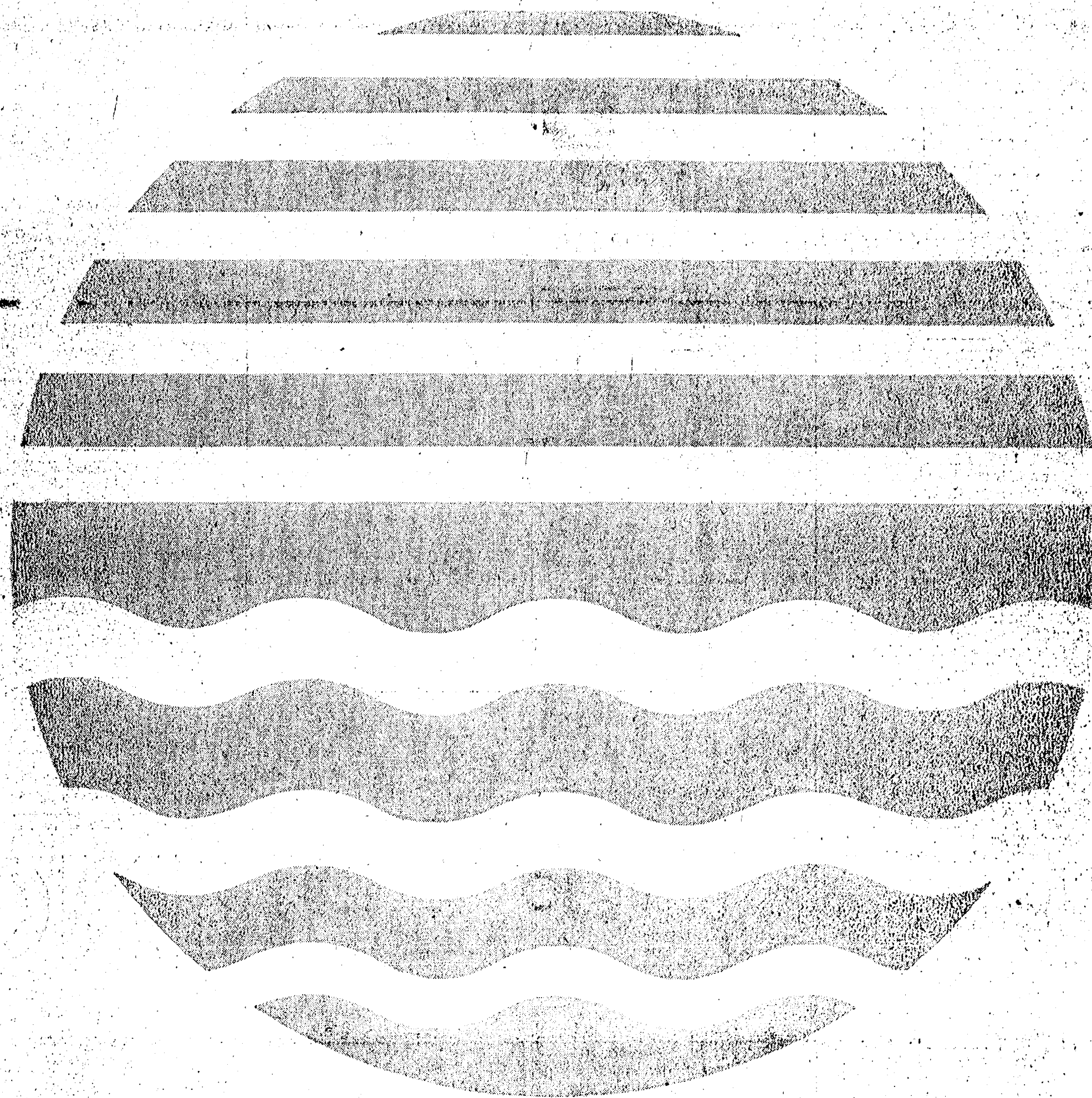

## Symbol of Strength

Two great Savings & Loans unite to give you better service

Ann Arbor Federal Savings and First Federal Savings of Battle Creek unite...for the many customer advantages that flow from a larger, stronger financial base. Together these two great savings and loans have total assets of over one half billion dollars. From this strong base will flow the funds required for the expanding demands of single and multiple family units in the great inland Ann Arbor/

Battle Creek area. Many advanced services and customer benefits now on the horizon, also will flow from this union.

These two institutions will operate under the corporate umbrella of Great Lakes Federal Savings and Loan. Each will retain its familiar personal hometown service with a new look.



**ANN ARBOR  
FEDERAL SAVINGS**  
now  
GREAT LAKES FEDERAL SAVINGS & LOAN



**FIRST FEDERAL  
SAVINGS** BATTLE CREEK  
a division of  
GREAT LAKES FEDERAL SAVINGS & LOAN

What was Great, just became Greater.

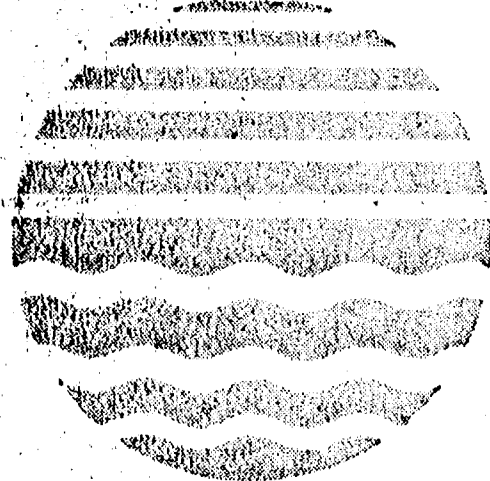

**GREAT LAKES**  
FEDERAL SAVINGS & LOAN

Formerly ANN ARBOR FEDERAL SAVINGS

Division: FIRST FEDERAL SAVINGS OF BATTLE CREEK

19 OFFICES TO SERVE YOU IN ALBION, ANN ARBOR, BATTLE CREEK, BELLEVUE, BRIGHTON, CHELSEA, DEXTER, HASTINGS, MANCHESTER, MARSHALL, RICHLAND, SALINE, YPSILANTI • Member FSLIC



# Polly's ANNIVERSARY SALE

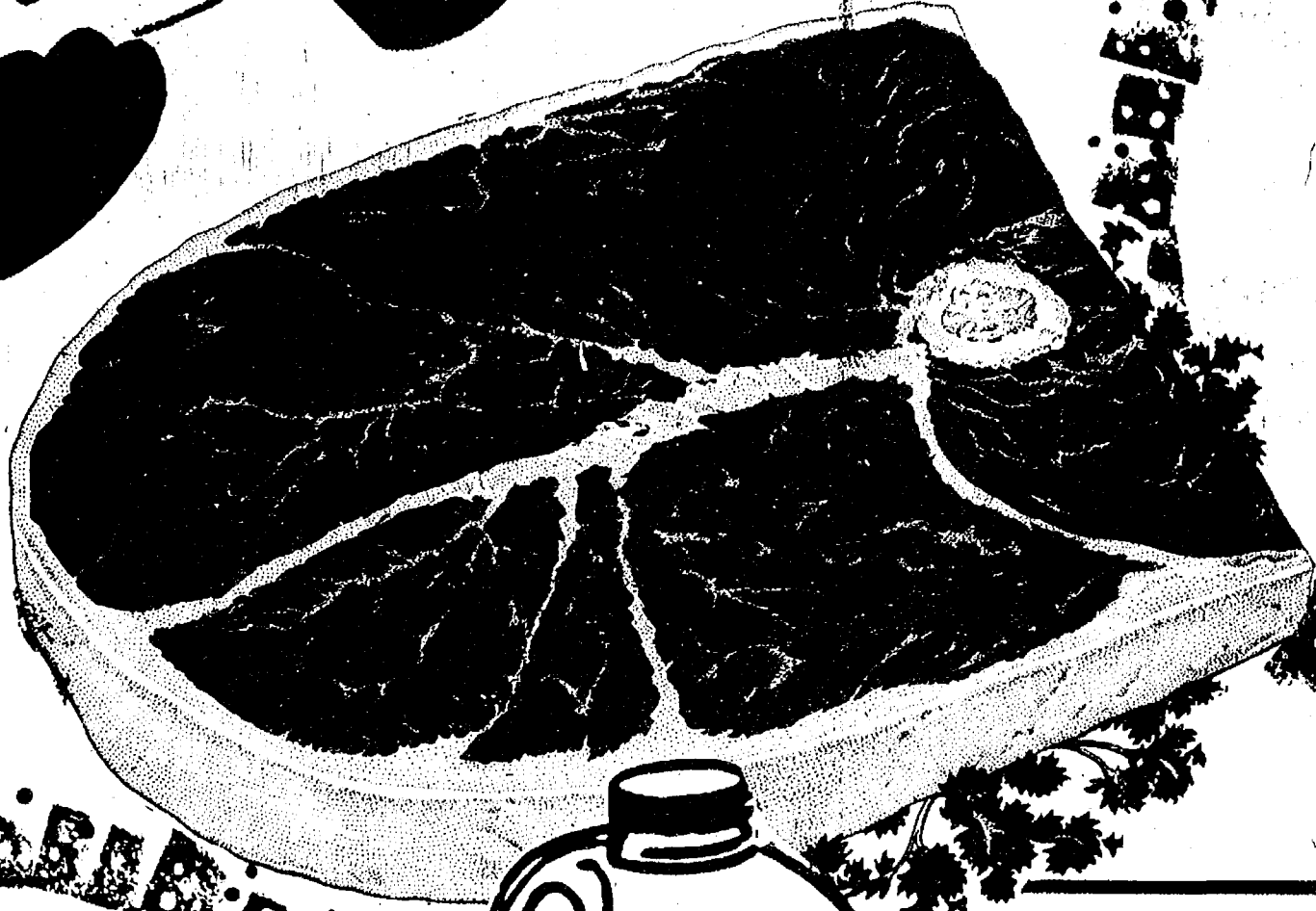

U.S.D.A. CHOICE  
**ROUND STEAK**  
**\$1.39**  
LB.

SAVE 71¢ WITH COUPON

**8-PAK PEPSI**

**\$1.44**

16-OZ.  
N.R.'s

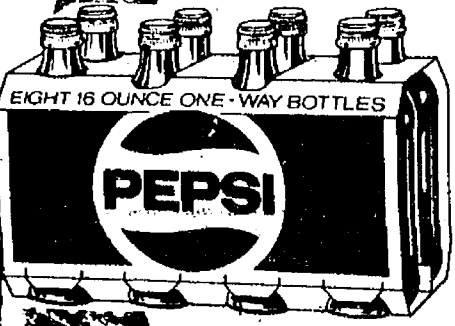

SAVE 25¢ WITH COUPON

BORDENS HOMOGENIZED

**MILK**

PLASTIC  
GALLON

**\$1.44**

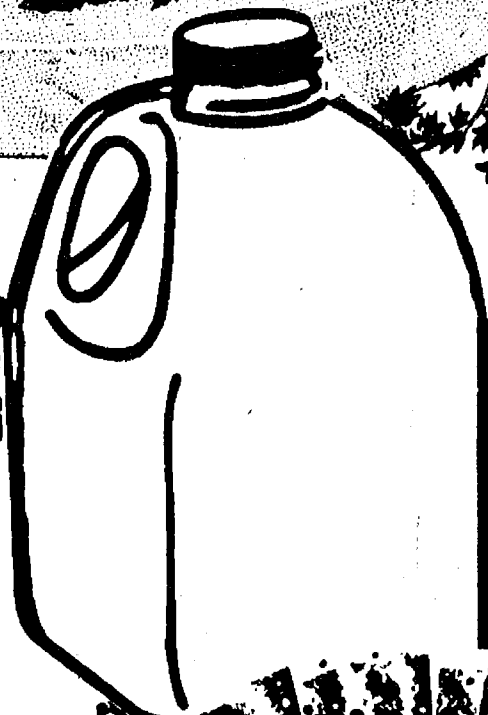

SAVE 25¢ W/IN-STORE COUPON  
UNSWEETENED

**KOOL-AID**

**6/44¢**

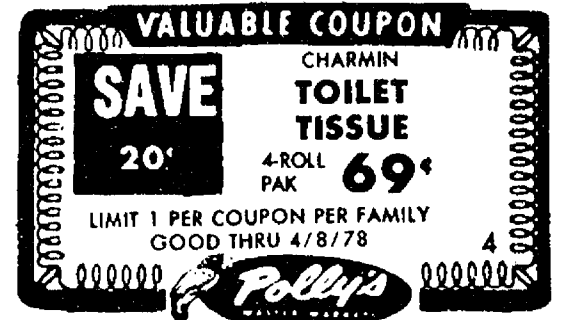

SAVE 33¢ WITH COUPON  
POLLY'S QUALITY

**BREAD**

**2/44¢**

20-OZ.  
LOAVES



SAVE 20¢ WITH COUPON

**CHARMIN**

**TOILET TISSUE**

4-ROLL  
PAK

**69¢**

REGISTER TO WIN

**\$880.00**

WORTH OF GROCERIES!!

Free Balloons and Suckers!

Free Coffee!

Forty-Four Elsie Dolls, Forty-Four 8-Paks

of Coke, Great Lottery Give Away

Forty-Four Frisbees, Forty-Four . . . Drawings Weekly!



GOLDEN RIPE

**BANANAS**

**2/44¢**

LBS.  
FOR







6 CONVENIENT  
LOCATIONS  
201 PARK AVE., V.L.  
1821 SPRING ARBOR RD.  
960 NORTH WEST AVE.  
1809 EAST MICHIGAN  
1101 M-52 CHELSEA  
3001 EAST MICHIGAN

CHOICE BLADE-CUT

**CHUCK  
ROAST**

SAVE  
30¢ LB.

LB.

**79¢**

CHOICE BEEF

**SIRLOIN  
STEAK**

SAVE  
60¢

LB.

**\$1.69**

CHOICE BEEF BONELESS

**SIRLOIN  
TIP**

SAVE  
50¢

LB.

**\$1.89**

CHOICE ARM-CUT

**SWISS  
STEAK**

LB.

**\$1.09**

SAVE  
40¢

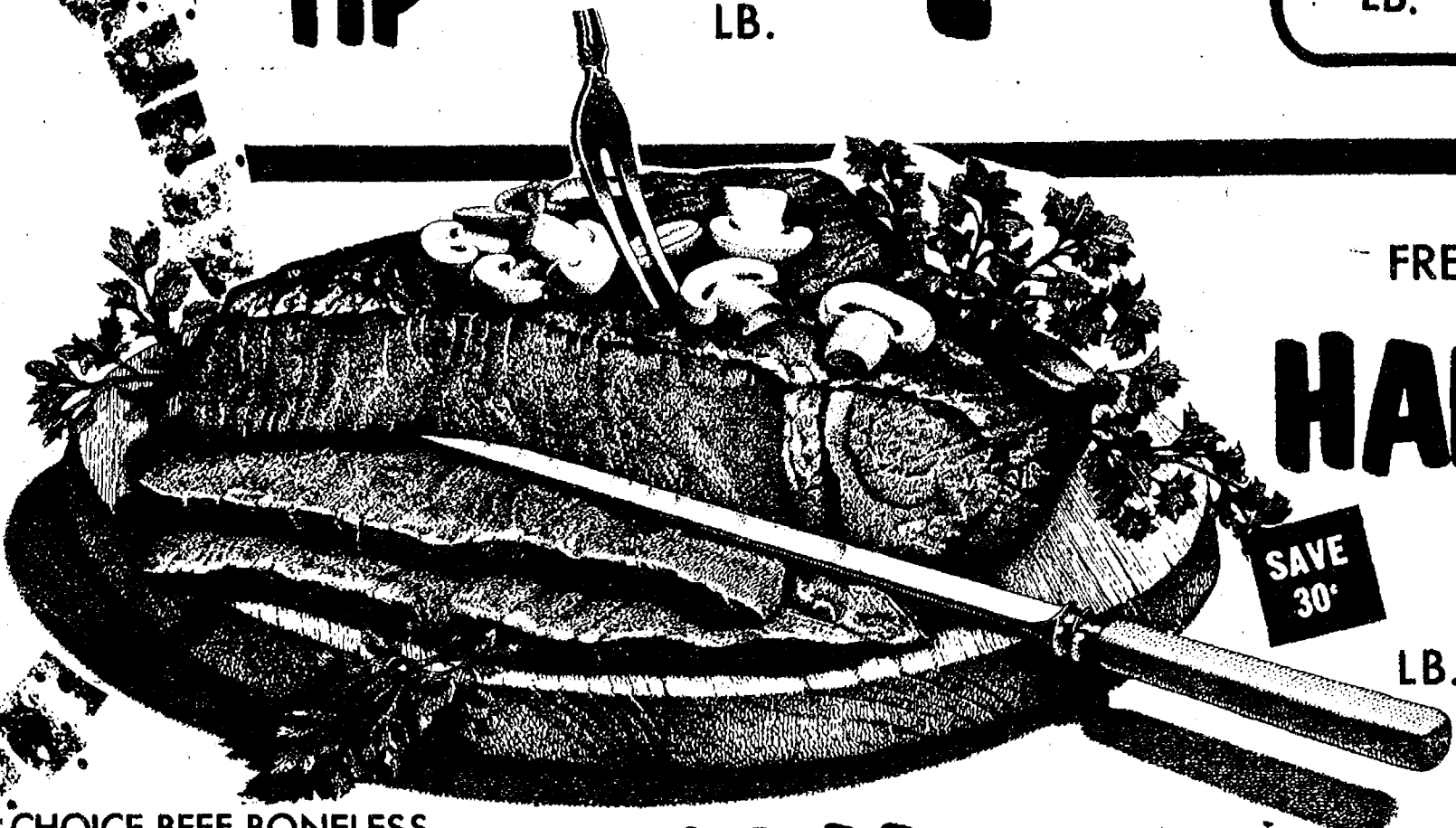

FRESH GROUND

**HAMBURG**

SAVE  
30¢

LB.

**89¢**

CHOICE BEEF BONELESS

**RUMP ROAST**

LB.

**\$1.49**

CHOICE

**BEEF  
HINDS**

LB.

**99¢**

COST AFTER  
CUTTING  
\$1.14

CUT and  
WRAPPED  
FREE!

CHOICE

**BEEF  
SIDES**

LB.

**85¢**

COST AFTER  
CUTTING  
\$1.03

CHOICE

**BEEF  
FRONTS**

LB.

**85¢**

COST AFTER  
CUTTING  
\$1.05

BUY 2 • SAVE 26¢  
WITH IN-STORE  
COUPON

**HAWAIIAN  
PUNCH**

46  
OZ

**54¢**

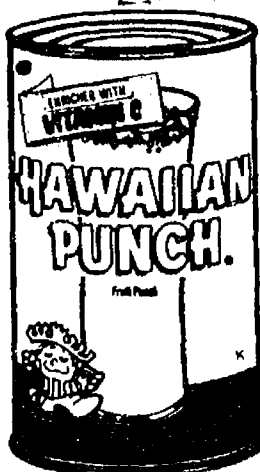

QUARTERED

**PORK  
LOINS**

**\$1.19**

10/12  
CHOPS  
AVERAGE

LB.

PORK & BEEF  
**CHOP  
SUEY**

**\$1.29**

LB.

**PORK  
CUTLETS**

**\$1.29**

LB.

CHOICE BEEF  
ARM-CUT ROAST LB. 99¢  
CHOICE BEEF BONELESS  
CHUCK ROAST LB. \$1.09  
CHOICE BEEF  
RIB STEAK LB. \$1.69  
CHOICE BEEF BONELESS  
ROUND STEAK LB. \$1.59  
CHOICE BEEF  
T-BONE STEAK LB. \$2.09  
BONELESS  
CUBE STEAK LB. \$1.59  
FRESH  
BEEF LIVER LB. 69¢

CHOICE BEEF  
ENGLISH ROAST LB. 99¢  
CHOICE BEEF BONELESS  
CHUCK STEAK LB. \$1.19  
CHOICE BEEF  
CLUB STEAK LB. \$1.89  
CHOICE BEEF  
PORTERHOUSE LB. \$2.19  
EXTRA LEAN  
STEAK MEAT LB. \$1.29  
CHOICE BEEF  
SHORT RIBS LB. 79¢  
CHOICE BEEF WHOLE  
N.Y. STRIPS LB. \$2.79

GRADE A ROYAL ROCK

**TURKEY**

LB.

**57¢**

HYGRADE  
BALL PARK FRANKS LB. \$1.29  
HYGRADE  
SLICED BOLOGNA LB. 99¢  
MORNING STAR  
SAUSAGE 8-OZ. 99¢

SCOT PRIDE SLICED

**BACON**

LB.

**\$1.39**

FRESH WHOLE  
FRYER BREAST LB. 99¢  
FRESH WHOLE  
FRYER LEGS LB. 79¢  
BREADED  
VEAL PATTY LB. 99¢



SAVE 23¢ W/IN-STORE COUPON  
CHICKEN of the SEA

**TUNA**

6 1/2-  
OZ.

**54¢**

**STOKELY SALE!**

- STOKELY GOLDEN
- CREAM STYLE CORN STOKELY
- WHOLE KERNEL CORN STOKELY
- FRENCH STYLE BEANS STOKELY
- FRENCH WAX BEANS STOKELY
- WHOLE WAX BEANS STOKELY
- SLICED CARROTS

**4** 16-OZ. CANS **\$1.00**

- STOKELY
- CUT GREEN BEANS STOKELY
- CUT WAS BEANS STOKELY
- SHELLIE BEANS STOKELY
- EARLY JUNE PEAS

**3** 16-OZ. CANS **\$1.00**

SAVE 44¢ WITH IN-STORE COUPON  
HERRUD BEEF-EATER

**FRANKS**  
**\$1.05**

1-LB.  
PKG.

SAVE 44¢ WITH IN-STORE COUPON  
HERRUD

**PARTY ASSORTMENT**

**\$1.45**

1-LB.  
PKG.



SAVE 25¢ WITH IN-STORE COUPON  
SWIFTNING

**SHORTENING** 42-OZ. **\$1.24**

SAVE 19¢ WITH IN-STORE COUPON  
HUNT'S

**PRIMA SALSA** 32-OZ. **\$1.14**  
SPAGHETTI SAUCE

SAVE 30¢ WITH IN-STORE COUPON  
35¢ OFF

**DOWNY** 136-OZ. **\$4.14**  
FABRIC SOFTENER

SAVE 15¢ WITH COUPON  
GULF-LITE

**CHARCOAL  
STARTER**  
ONE-QUART **64¢**

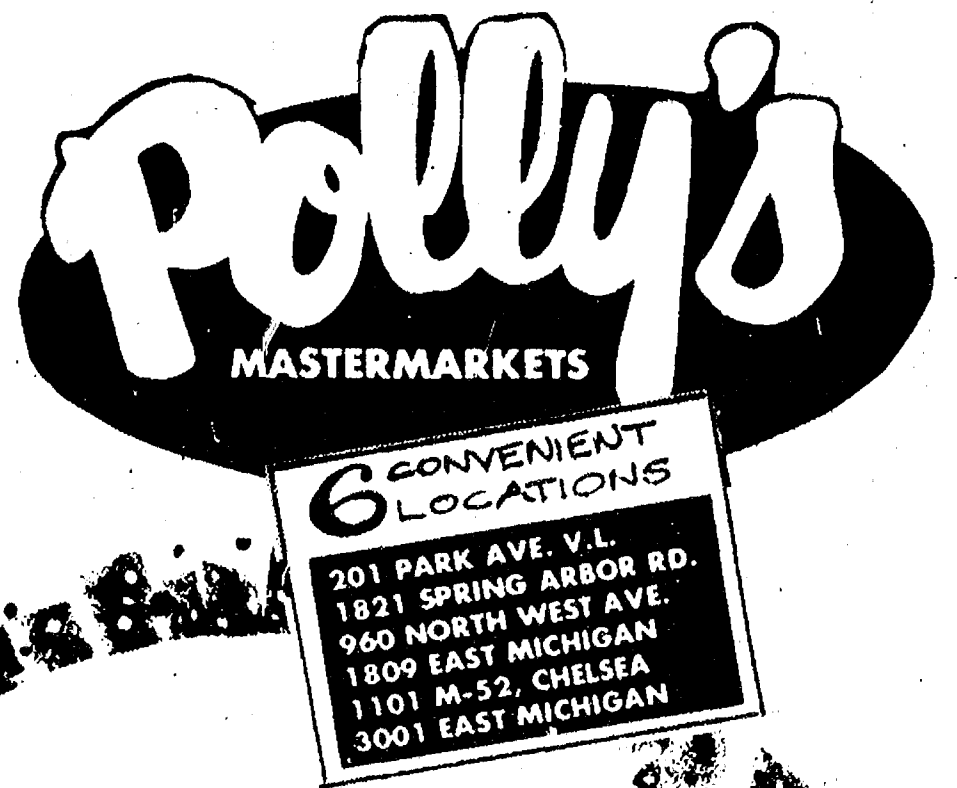

FRESH

**PINEAPPLE**  
**44¢**  
EA.



FOR TOUGH JOBS  
**PINE-SOL** 40-OZ. **\$1.44**

KRAFT  
**ORANGE JUICE** HALF-GALLON **\$1.24**

5¢ OFF LIQUID  
**PALMOLIVE** 22-OZ. **44¢**

PERT BATHROOM  
**TISSUE** 8-ROLL PAK **\$1.24**

ROMAN MEAL  
**WAFFLES** 14-OZ. **59¢**

PARKAY  
**MARGARINE** 1-LB. **44¢**

ECONOMY SIZE  
**CHEERIOS** 20-OZ. **\$1.14**

VANITY FAIR  
**NAPKINS** 100-CT. **44¢**

ORE-IDA  
**CRISPERS** 10-OZ. **37¢**

BORDEN FROZEN  
**YOGURT** PTS. **2/89¢**

SAVE 30¢  
BANQUET  
**BUFFET  
SUPPERS**

Beef Stew, Chicken Dumplings, Turkey,  
Noodles & Beef, Veal Parmagian or Noodles & Chicken

**\$1.09**  
32-OZ.

BORDEN  
ELSIE

**ICE  
CREAM**

**\$1.09**  
HALF-GALLON

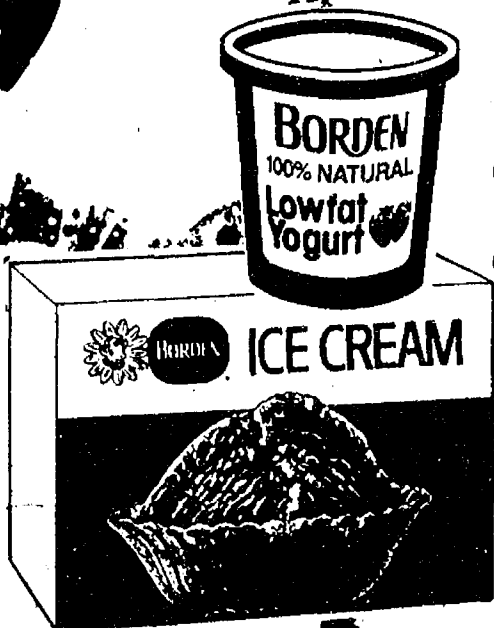

TASTY

**CHERRY  
TOMATOES** PINT **44¢**

BORDEN  
100% NATURAL

**YOGURT**  
2 8-OZ. for **44¢**

SNAPPY

**CARROTS** 2-LB. BAG **44¢**

FRESH

**SPINACH** 10-OZ. BAG **44¢**

SOLID GREEN

**CABBAGE** 2 LBS. for **44¢**

RED

**RADISHES** 1-LB. BAG **44¢**

BORDEN  
DUTCH

**CHOCOLATE  
MILK** QT. **44¢**



2 Shavers  
49¢ Value  
**35¢**

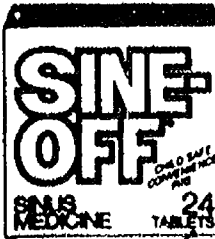

**\$1.29** \$1.89 Value

**FLEX DANDRUFF  
SHAMPOO** 8 oz. **\$1.18**

**CORRECTIVE  
CONDITIONER** 8 oz. **99¢**

ARTHRITIS STRENGTH BUFFERIN

40's - \$1.64 Value **\$1.19**

**HEAD & SHOULDERS**



LOTION 11 oz. — TUBE 7 oz.  
25¢ Off Label

**\$1.99**

SECRET SUPER SPRAY 4 oz. or  
ANTI-PERSPIRANT SPRAY 5 oz.  
20¢ Off Label

**99¢**



**SURE ANTI-PERSPIRANT** 12 oz.  
30¢ Off Label

**\$1.89**

**SCOPE MOUTHWASH**

30 oz. Bonus Size **\$1.87**



**GLEEM TOOTHPASTE**

5 oz. Tube **74¢**

15¢ Off Label

**NEW SUAVE  
COLOGNE SHAMPOO**

16  
Ounce

**99¢**

\$1.49 Value



**EXCEDRIN P.M.** 30's **\$1.19**

\$1.58 Value



**EXCEDRIN** 225's **\$3.49**

\$4.95 Value

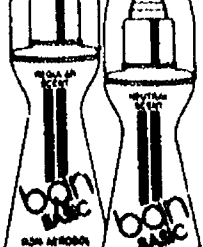

SAVE 50¢ WITH IN-STORE COUPON

**BAN BASIC  
DEODORANT**

3-OZ. **\$1.29**



SAVE 40¢ W/IN-STORE COUPON

**ULTRA-BAN  
ROLL-ON  
DEODORANT**

2 1/2-OZ. **\$1.59**



BUY 2 • SAVE 18¢ WITH IN-STORE COUPON

**COLGATE  
TOOTHPASTE**

9-  
OZ.

**\$1.19**

10¢ OFF LABEL

**COLGATE  
TOOTHPASTE**

5-  
OZ.

**81¢**



# Thank You

FOR SHOPPING AT...

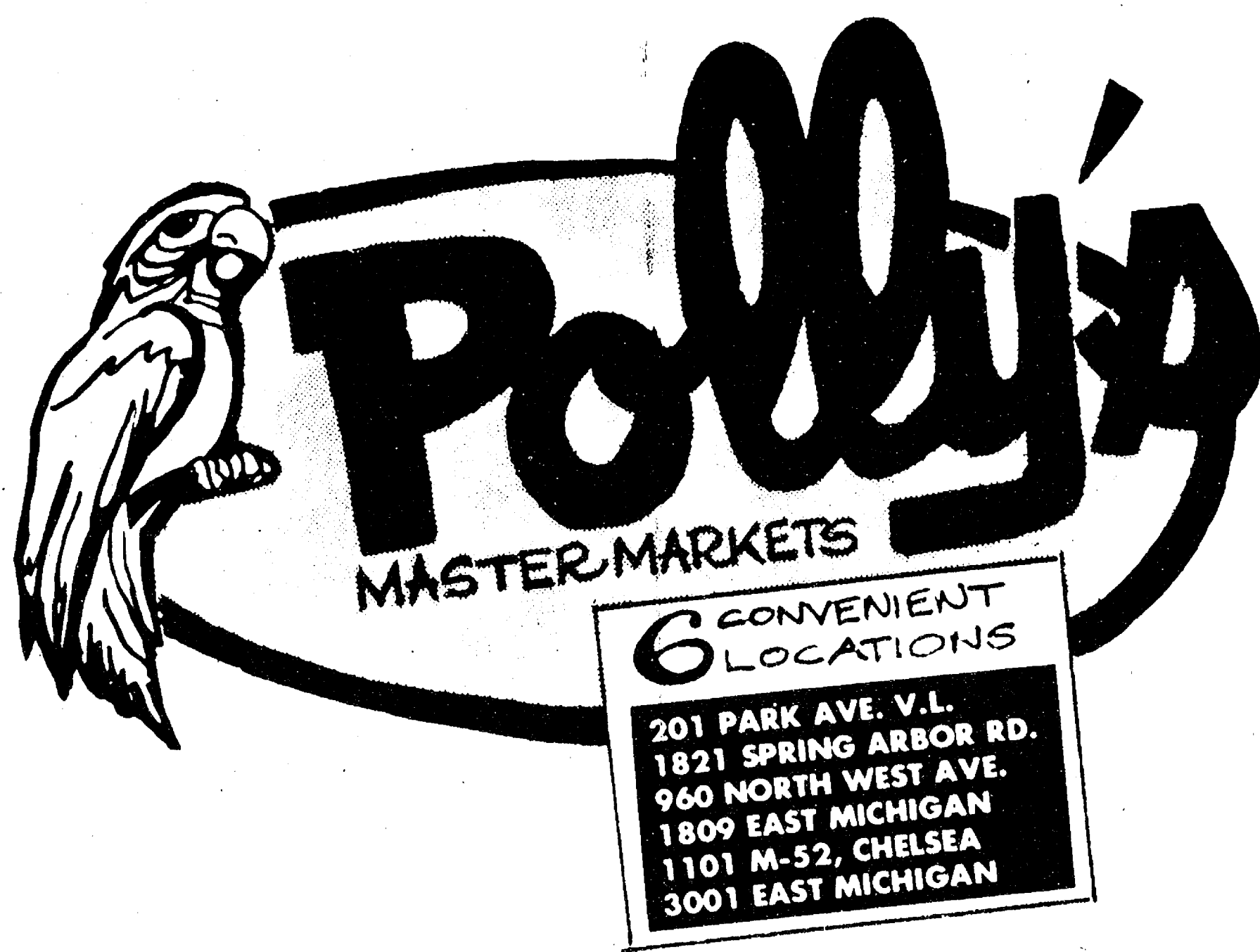

WHERE WE ARE  
HAPPY TO.....

# save YOU MONEY!